



# OCPI 2.2

Open Charge Point Interface

document version 2.2-RC2, 25-06-2019  
[github.com/ocpi](https://github.com/ocpi)

# Table of Contents

1. OCPI	3
1.1. OCPI 2.2	3
1.1.1. Editorial note	3
1.1.2. Changes/New functionality:	3
1.2. Introduction and background	3
2. Terminology and Definitions	5
2.1. Requirement Keywords	5
2.2. Abbreviations	5
2.3. EV Charging Market Roles	5
2.3.1. Typical OCPI implementations per Role	6
2.4. Terminology	6
2.5. Provider and Operator abbreviation	7
2.5.1. The Netherlands, Belgium and Luxembourg (BeNeLux)	7
2.5.2. Germany	7
2.5.3. Austria	7
2.5.4. France	7
2.6. Charging topology	7
2.7. Variable names	8
2.8. Cardinality	8
2.9. Data Retention	8
2.9.1. Between OCPI version	9
3. Supported Topologies	10
3.1. Peer-to-peer	10
3.2. Multiple peer-to-peer connections	10
3.3. Peer-to-peer multiple the same roles	11
3.4. Peer-to-peer dual roles	11
3.5. Peer-to-peer mixed roles	12
3.6. Multiple peer-to-peer	13
3.7. Platforms via Hub	14
3.8. Platforms via Hub and direct	15
4. Transport and format	16
4.1. JSON / HTTP implementation guide	16
4.1.1. Security and authentication	16
4.1.2. Authorization header	16
4.1.3. Pull and Push	16
4.1.4. Request format	16
4.1.4.1. GET	17
4.1.4.2. PUT	19
4.1.4.3. PATCH	19
4.1.5. Client Owned Object Push	19
4.1.5.1. Errors	19
4.1.6. Response format	20
4.1.6.1. Example: Version information response (list of objects)	20
4.1.6.2. Example: Version details response (one object)	20
4.1.6.3. Example: Tokens GET Response with one Token object. (CPO end-point) (one object)	20
4.1.6.4. Example: Tokens GET Response with list of Token objects. (eMSP end-point) (list of objects)	21
4.1.6.5. Example: Response with an error (contains no data field)	21
4.1.7. Message Routing Headers	21
4.1.7.1. Platforms	22
4.1.7.2. Message Routing Headers	22
4.1.7.3. Broadcast Push	23
4.1.7.4. Open Routing Request	24

4.1.7.5. GET All via Hubs . . . . .	25
4.1.7.6. Overview of required/optional routing headers for different scenarios . . . . .	26
4.1.7.7. GET All via Hubs . . . . .	29
4.1.7.8. Timestamps and Objects send via Hubs . . . . .	29
4.2. Unique message IDs . . . . .	30
4.3. Interface endpoints . . . . .	30
4.4. Offline behaviour . . . . .	31
5. Status codes . . . . .	32
5.1. 1xxx: Success . . . . .	32
5.2. 2xxx: Client errors . . . . .	32
5.3. 3xxx: Server errors . . . . .	32
5.4. 4xxx: Hub errors . . . . .	33
6. Versions module . . . . .	34
6.1. Version information endpoint . . . . .	34
6.1.1. Data . . . . .	34
6.1.2. Version <i>class</i> . . . . .	34
6.1.3. GET . . . . .	34
6.1.3.1. Example . . . . .	34
6.2. Version details endpoint . . . . .	35
6.2.1. Data . . . . .	35
6.2.2. Endpoint <i>class</i> . . . . .	35
6.2.3. InterfaceRole <i>enum</i> . . . . .	36
6.2.4. ModuleID <i>enum</i> . . . . .	36
6.2.5. VersionNumber <i>enum</i> . . . . .	36
6.2.5.1. Custom Modules . . . . .	36
6.2.6. GET . . . . .	37
6.2.6.1. Examples . . . . .	37
7. Credentials module . . . . .	38
7.1. Use cases . . . . .	38
7.1.1. Registration . . . . .	38
7.1.2. Updating to a newer version . . . . .	40
7.1.3. Changing endpoints for the current version . . . . .	40
7.1.4. Updating the credentials and resetting the credentials token . . . . .	40
7.1.5. Errors during registration . . . . .	41
7.1.6. Required endpoints not available . . . . .	41
7.2. Interfaces and endpoints . . . . .	41
7.2.1. <b>GET</b> Method . . . . .	41
7.2.2. <b>POST</b> Method . . . . .	41
7.2.3. <b>PUT</b> Method . . . . .	41
7.2.4. <b>DELETE</b> Method . . . . .	42
7.3. Object description . . . . .	42
7.3.1. Credentials object . . . . .	42
7.3.2. Examples . . . . .	42
7.4. Data types . . . . .	44
7.4.1. CredentialsRole <i>class</i> . . . . .	44
8. Locations module . . . . .	45
8.1. Flow and Lifecycle . . . . .	45
8.1.1. No public charging or roaming . . . . .	45
8.1.2. Group of Charge Points . . . . .	45
8.1.3. OCPP 1.x Charge Points with multiple connectors per EVSE . . . . .	46
8.2. Interfaces and endpoints . . . . .	46
8.2.1. Sender Interface . . . . .	46
8.2.1.1. <b>GET</b> Method . . . . .	46
8.2.2. Receiver Interface . . . . .	48
8.2.2.1. <b>GET</b> Method . . . . .	48

8.2.2.2. <b>PUT</b> Method	49
8.2.2.3. <b>PATCH</b> Method	50
8.3. Object description	51
8.3.1. <i>Location</i> Object	52
8.3.1.1. Example	53
8.3.2. <i>EVSE</i> Object	55
8.3.3. <i>Connector</i> Object	55
8.4. Data types	56
8.4.1. <i>AdditionalGeoLocation</i> class	56
8.4.2. <i>BusinessDetails</i> class	56
8.4.3. <i>Capability</i> enum	56
8.4.4. <i>ConnectorFormat</i> enum	57
8.4.5. <i>ConnectorType</i> enum	57
8.4.6. <i>EnergyMix</i> class	58
8.4.6.1. Examples	58
8.4.7. <i>EnergySource</i> class	59
8.4.8. <i>EnergySourceCategory</i> enum	59
8.4.9. <i>EnvironmentalImpact</i> class	59
8.4.10. <i>EnvironmentalImpactCategory</i> enum	59
8.4.11. <i>ExceptionalPeriod</i> class	60
8.4.12. <i>Facility</i> enum	60
8.4.13. <i>GeoLocation</i> class	60
8.4.14. <i>Hours</i> class	61
8.4.14.1. Example: 24/7 open with exceptional closing	61
8.4.14.2. Example: Opening Hours with exceptional closing	61
8.4.14.3. Example: Opening Hours with exceptional opening	62
8.4.15. <i>Image</i> class	63
8.4.16. <i>ImageCategory</i> enum	63
8.4.17. <i>LocationType</i> enum	64
8.4.18. <i>ParkingRestriction</i> enum	64
8.4.19. <i>PowerType</i> enum	64
8.4.20. <i>RegularHours</i> class	64
8.4.20.1. Example	65
8.4.21. <i>Status</i> enum	65
8.4.22. <i>StatusSchedule</i> class	66
9. Sessions module	67
9.1. Flow and Lifecycle	67
9.1.1. Push model	67
9.1.2. Pull model	67
9.1.3. Set: Charging Preferences	67
9.2. Interfaces and Endpoints	67
9.2.1. Sender Interface	67
9.2.1.1. <b>GET</b> Method	68
9.2.1.2. <b>PUT</b> Method	68
9.2.1.3. Receiver Interface	69
9.2.1.4. <b>GET</b> Method	70
9.2.1.5. <b>PUT</b> Method	70
9.2.1.6. <b>PATCH</b> Method	70
9.2.2. Receiver Interface	69
9.3. Object description	71
9.3.1. <i>Session</i> Object	71
9.3.1.1. Examples	73
9.3.2. <i>ChargingPreferences</i> Object	74
9.4. Data types	75
9.4.1. <i>ChargingPreferencesResponse</i> enum	75
9.4.2. <i>ProfileType</i> enum	75

9.4.3. SessionStatus <i>enum</i> .....	75
10. CDRs module .....	76
10.1. Flow and Lifecycle .....	76
10.1.1. Credit CDRs .....	76
10.1.2. Push model .....	76
10.1.3. Pull model .....	76
10.2. Interfaces and Endpoints .....	77
10.2.1. Sender Interface .....	77
10.2.1.1. <b>GET</b> Method .....	77
10.2.2. Receiver Interface .....	78
10.2.2.1. GET Method .....	78
10.2.2.2. POST Method .....	79
10.3. Object description .....	79
10.3.1. CDR Object .....	79
10.3.1.1. Example of a CDR .....	81
10.4. Data types .....	83
10.4.1. AuthMethod <i>enum</i> .....	83
10.4.2. CdrDimension <i>class</i> .....	83
10.4.3. CdrDimensionType <i>enum</i> .....	83
10.4.4. CdrLocation <i>class</i> .....	84
10.4.5. CdrToken <i>class</i> .....	84
10.4.6. ChargingPeriod <i>class</i> .....	85
10.4.7. SignedData <i>class</i> .....	85
10.4.8. SignedValue <i>class</i> .....	85
11. Tariffs module .....	87
11.1. Flow and Lifecycle .....	87
11.1.1. Push model .....	87
11.1.2. Pull model .....	87
11.2. Interfaces and endpoints .....	87
11.2.1. Sender Interface .....	87
11.2.1.1. <b>GET</b> Method .....	87
11.2.2. Receiver Interface .....	88
11.2.2.1. <b>GET</b> Method .....	89
11.2.2.2. <b>PUT</b> Method .....	89
11.2.2.3. <b>DELETE</b> Method .....	90
11.3. Object description .....	90
11.3.1. Tariff Object .....	90
11.3.1.1. Examples .....	91
11.4. Data types .....	104
11.4.1. DayOfWeek <i>enum</i> .....	104
11.4.2. PriceComponent <i>class</i> .....	105
11.4.2.1. Examples tariff .....	105
11.4.2.2. Example switch to different price: .....	106
11.4.2.3. Example switching to free tariff element: .....	107
11.4.3. ReservationRestrictionType <i>enum</i> .....	107
11.4.4. TariffElement <i>class</i> .....	107
11.4.5. TariffDimensionType <i>enum</i> .....	107
11.4.6. TariffRestrictions <i>class</i> .....	108
11.4.6.1. Examples tariffRestriction max_power .....	109
11.4.6.2. Examples tariffRestriction max_duration .....	109
11.4.7. TariffType <i>enum</i> .....	110
12. Tokens module .....	112
12.1. Flow and Lifecycle .....	112
12.1.1. Push model .....	112
12.1.2. Pull model .....	112

12.1.3. Real-time authorization	112
12.2. Interfaces and endpoints	112
12.2.1. Receiver Interface	113
12.2.1.1. <b>GET</b> Method	113
12.2.1.2. <b>PUT</b> Method	113
12.2.1.3. <b>PATCH</b> Method	114
12.2.2. Sender Interface	115
12.2.2.1. <b>GET</b> Method	115
12.2.2.2. <b>POST</b> Method	116
12.3. Object description	117
12.3.1. <i>AuthorizationInfo</i> Object	117
12.3.2. <i>Token</i> Object	117
12.3.2.1. Examples	118
12.4. Data types	118
12.4.1. Allowed <i>enum</i>	118
12.4.2. <i>EnergyContract</i> class	119
12.4.3. <i>LocationReferences</i> class	119
12.4.4. <i>TokenType</i> <i>enum</i>	119
12.4.5. <i>WhitelistType</i> <i>enum</i>	119
13. <i>Commands</i> module	121
13.1. Flow	121
13.2. Interfaces and endpoints	124
13.2.1. Receiver Interface	124
13.2.1.1. <b>POST</b> Method	125
13.2.1.2. Request Body	125
13.2.2. Sender Interface	126
13.2.2.1. <b>POST</b> Method	126
13.2.2.2. Request Body	126
13.3. Object description	126
13.3.1. <i>CancelReservation</i> Object	126
13.3.2. <i>CommandResponse</i> Object	127
13.3.3. <i>CommandResult</i> Object	127
13.3.4. <i>ReserveNow</i> Object	127
13.3.5. <i>StartSession</i> Object	128
13.3.6. <i>StopSession</i> Object	129
13.3.7. <i>UnlockConnector</i> Object	129
13.4. Data types	129
13.4.1. <i>CommandResponseType</i> <i>enum</i>	129
13.4.2. <i>CommandResultType</i> <i>enum</i>	129
13.4.3. <i>CommandType</i> <i>enum</i>	130
14. <i>ChargingProfiles</i> module	131
14.1. Smart Charging Topologies	131
14.1.1. The eMSP generates <i>ChargingProfiles</i>	131
14.1.2. The eMSP delegated Smart Charging to SCSP	132
14.1.3. The CPO delegated Smart Charging to SCSP	132
14.2. Use Cases	133
14.3. Flow	133
14.3.1. Example of setting/updating a <i>ChargingProfile</i> by the Sender (typically the eMSP or SCSP)	134
14.3.2. Example of a setting/updating a <i>ChargingProfile</i> by the SCSP via the eMSP	134
14.3.3. Example of a removing/clearing <i>ChargingProfile</i> send by the Sender (typically the eMSP or SCSP)	135
14.3.4. Example of a removing/clearing <i>ChargingProfile</i> send by the SCSP via the eMSP	136
14.3.5. Example of a <i>GET ActiveChargingProfile</i> send by the Sender (typically the eMSP or SCSP)	136
14.3.6. Example of a <i>GetActiveChargingProfile</i> send by the SCSP via eMSP	137
14.3.7. Example of the Receiver (typically the CPO) sending an updated <i>ActiveChargingProfile</i>	137
14.3.8. Example of the Receiver (typically the CPO) sending an updated <i>ActiveChargingProfile</i> to the SCSP via the eMSP	138

14.4. Interfaces and endpoints . . . . .	138
14.4.1. Receiver Interface . . . . .	138
14.4.1.1. <b>GET</b> Method . . . . .	139
14.4.1.2. <b>PUT</b> Method . . . . .	139
14.4.1.3. Request Body . . . . .	140
14.4.1.4. <b>DELETE</b> Method . . . . .	140
14.4.2. Sender Interface . . . . .	141
14.4.2.1. <b>POST</b> Method . . . . .	141
14.4.2.2. Request Body . . . . .	141
14.4.2.3. Response Body . . . . .	142
14.4.2.4. <b>PUT</b> Method . . . . .	142
14.4.2.5. Request Body . . . . .	142
14.4.2.6. Response Body . . . . .	142
14.5. Object description . . . . .	143
14.5.1. <i>ChargingProfileResponse</i> Object . . . . .	143
14.5.2. <i>ActiveChargingProfileResult</i> Object . . . . .	143
14.5.3. <i>ChargingProfileResult</i> Object . . . . .	143
14.5.4. <i>ClearProfileResult</i> Object . . . . .	143
14.5.5. <i>SetChargingProfile</i> Object . . . . .	143
14.6. Data types . . . . .	144
14.6.1. <i>ActiveChargingProfile</i> class . . . . .	144
14.6.2. <i>ChargingRateUnit</i> enum . . . . .	144
14.6.3. <i>ChargingProfile</i> class . . . . .	144
14.6.4. <i>ChargingprofilePeriod</i> class . . . . .	145
14.6.5. <i>ChargingProfileResponseType</i> enum . . . . .	145
14.6.6. <i>ChargingProfileResultType</i> enum . . . . .	145
15. <i>HubClientInfo</i> module . . . . .	146
15.1. Scenarios . . . . .	146
15.1.1. Another Party becomes CONNECTED . . . . .	146
15.1.2. Another Party goes OFFLINE . . . . .	146
15.1.3. Another Party becomes PLANNED . . . . .	146
15.1.4. Another Party becomes SUSPENDED . . . . .	146
15.2. Flow and Life-cycle . . . . .	146
15.2.1. Push model . . . . .	146
15.2.2. Pull model . . . . .	147
15.2.3. Still alive check . . . . .	147
15.3. Interfaces . . . . .	147
15.3.1. Receiver Interface . . . . .	147
15.3.1.1. <b>GET</b> Method . . . . .	147
15.3.1.2. <b>PUT</b> Method . . . . .	148
15.3.2. Sender Interface . . . . .	148
15.3.2.1. <b>GET</b> Method . . . . .	149
15.3.2.2. Request Parameters . . . . .	149
15.3.2.3. Response Data . . . . .	149
15.4. Object description . . . . .	149
15.4.1. <i>ClientInfo</i> Object . . . . .	149
15.5. Data types . . . . .	150
15.5.1. <i>ConnectionStatus</i> enum . . . . .	150
16. Types . . . . .	151
16.1. <i>CiString</i> type . . . . .	151
16.2. <i>DateTime</i> type . . . . .	151
16.3. <i>DisplayText</i> class . . . . .	151
16.4. <i>number</i> type . . . . .	151
16.5. <i>Price</i> class . . . . .	151
16.5.1. <i>Role</i> enum . . . . .	152

16.6. string <i>type</i> .....	152
16.7. URL <i>type</i> .....	152
17. Changelog .....	153
17.1. Changes between OCPI 2.1.1 and 2.2 .....	153

RELEASE CANDIDATE



Copyright © 2014 – 2019 NKL. All rights reserved.

This document is made available under the *Creative Commons Attribution- NoDerivatives 4.0 International Public License*

(<https://creativecommons.org/licenses/by-nd/4.0/legalcode>).

RELEASE CANDIDATE

## Version History

Version	Date	Author	Description
2.2 RC2	26-06-2019	Robert de Leeuw <i>ihomer</i>	Release Candidate 2 of OCPI 2.2: Rework for review comments. Updated after Face-to-face meeting in Strasbourg. Major overhaul of Topology and Message routing sections. Added Charging Profile example sequence diagrams. See <a href="#">changelog</a>
2.2 RC1	04-02-2019	Robert de Leeuw <i>ihomer</i>	Release Candidate 1 of OCPI 2.2: Adds Smart Charging Profiles, Hub Support, Credit CDRs and some more minor changes. See <a href="#">changelog</a>
2.2 DRAFT1	10-12-2018	Robert de Leeuw <i>ihomer</i>	First draft of OCPI 2.2: contains lots of minor changes, some new features, but still misses Smart Charging Profiles and Hub Support. Proposals for the last 2 are ready, but still need some work and need to be integrated into this document. See <a href="#">changelog</a>
2.1.1-d2	21-06-2019	Robert de Leeuw <i>ihomer</i>	Fixes the command module documentation, fixes a lot of examples, lots of small textual improvements: see <a href="#">changelog</a>
2.1.1	08-06-2017	Robert de Leeuw <i>ihomer</i>	Fixed 4 bugs found in OCPI 2.1, lots of small textual improvements: see <a href="#">changelog</a>
2.1	08-04-2016	Robert de Leeuw <i>ihomer</i>	Added <a href="#">command module</a> . Added support for <a href="#">real-time authorization</a> . Lots of small improvements: see <a href="#">changelog</a>
2.0-d2	15-02-2016	Robert de Leeuw <i>ihomer</i>	2nd documentation revision of the OCPI 2.0 spec. Only documentation updated: ConnectorType of Connector was not visible, credentials clarified, location URL segments incorrect (now string, was int), minor textual updates. DateTime with timezones is still an issue
2.0	30-12-2015	Robert de Leeuw <i>ihomer</i> Simon Philips <i>Becharged</i> Chris Zwirello <i>The New Motion</i> Simon Schilling	First official release of OCPI.
0.4	04-11-2014	Olger Warnier <i>The New Motion</i>	First draft of OCPI. (Also known as Draft v4)
0.3	06-05-2014	Olger Warnier <i>The New Motion</i>	First draft of OCPI. (Also known as Draft v3)

**Document revisions** There can be multiple documentation revisions of the same version of the OCPI protocol.

The newer documentation revisions of the same protocol version can never change the content of the messages: no new fields or renaming of fields. A new revision can only clarify/fix texts/descriptions and fix typos etc.

These documentation revisions (not the first) will be named: d2, d3, d4 etc.

Examples:

- OCPI 2.1.1 is a different protocol version of OCPI then OCPI 2.1.
- OCPI 2.0-d2 is the same protocol version as OCPI 2.0, but a newer documentation revision: same protocol, newer documentation.

# 1. OCPI

## 1.1. OCPI 2.2

OCPI 2.2 includes new functionality and improvements, compared to OCPI 2.1.1.

### 1.1.1. Editorial note

This is OCPI 2.2 Release Candidate 2. This is hopefully the last release candidate of OCPI 2.2. We hope that people take the time to review this version and send feedback so we can improve this version. Even if you do not find any issues, please let us know you have checked the document.

We encourage companies to start implementing OCPI 2.2 based on this release candidate. The proof is in the pudding, we need implementations to prove OCPI 2.2 is mature enough to be released as FINAL. When developers are implementing a specification they are the once finding real world issues, most of the times. If they are able to implement OCPI 2.2 and get it working with other parties, that is the proof we need.

### 1.1.2. Changes/New functionality:

- Support for Hubs
  - [Message routing headers](#)
  - [Hub Client Info](#)
- [Support Platforms with multiple/different roles, additional roles](#)
- [Charging Profiles](#)
- [Preference based Smart Charging](#)
- Improvements:
  - [CDRs](#): Credit CDRs, VAT, Session\_id, AuthorizationReference, CdrLocation, CdrToken
  - [Sessions](#): VAT, CdrToken, How to add a Charging Period
  - [CDRs](#): Tariff types, Min/Max price, reservation tariff, Much more examples
  - [Locations](#): Multiple Tariffs, Lost of small improvements
  - [Tokens](#): Group\_id, energy contract
  - [Commands](#): Cancel Reservation added

For more information on detailed changes see [changelog](#).

## 1.2. Introduction and background

The Open Charge Point Interface (OCPI) enables a scalable, automated EV roaming setup between Charge Point Operators and e-Mobility Service Providers. It supports authorization, charge point information exchange (including live status updates and transaction events), charge detail record exchange, remote charge point commands and, the exchange of smart-charging related information between parties.

It offers market participants in EV an attractive and scalable solution for (international) roaming between networks, avoiding the costs and innovation-limiting complexities involved with today's non-automated solutions or with central roaming hubs. As such it helps to enable EV drivers to charge everywhere in a fully-informed way, helps the market to develop quickly and helps market players to execute their business models in the best way.

What does it offer (main functionality): \* A good roaming system (for bilateral usage and/or via a hub). \* Real-time information about location, availability and price. \* A uniform way of exchanging data (Notification Data Records and Charge Data Records), before during and after the transaction. \* Remote mobile support to access any Charge Point without pre-registration.

Starting in 2009, e-laad foundation and the predecessor of the eViolin association specified 2 standards in order to retrieve charge point details and active state. These are called the VAS interface and the Amsterdam interface. In this same period, a CDR format for the exchange of charge sessions between eViolin members was defined. This format is currently in use by the majority of the eViolin members. (eViolin is the branch organisation for EV operators and service providers in NL and responsible for national roaming and issuing of ID's). This resulted in 2014 in the development of OCPI.

An international group of companies already supports OCPI. Initiators are EV Box, The New Motion, ElaadNL, BeCharged, Greenflux and Last Mile Solutions. Other participants include Next Charge, Freshmile, Plugsurfing, Charge-partner, Hubeject, e-clearing.net, ihomer and Siemens. Several other major organizations and roaming platforms are interested in participating. The Netherlands Knowledge Platform for Charging Infrastructure (NKL) facilitates and coordinates this project to guarantee progress and ensure development and results. Part of this project is to find a place to continue development in the future.

This document describes a combined set of standards based on the work done in the past. Next to that, the evolution of these standards and their use is taken into account and some elements have been updated to match nowadays use.

The latest version of this specification can be found here: <https://github.com/ocpi/ocpi>

## 2. Terminology and Definitions

### 2.1. Requirement Keywords

The key words "MUST", "MUST NOT", "REQUIRED", "SHALL", "SHALL NOT", "SHOULD", "SHOULD NOT", "RECOMMENDED", "MAY", and "OPTIONAL" in this document are to be interpreted as described in <https://www.ietf.org/rfc/rfc2119.txt>.

### 2.2. Abbreviations

Abbr.	Description
<b>CDR</b>	Charge Detail Record
<b>CPO</b>	Charging Point Operator
<b>eMSP</b>	e-Mobility Service Provider
<b>EV</b>	Electric Vehicle
<b>EVSE</b>	Electric Vehicle Supply Equipment. Is considered as an independently operated and managed part of a Charge Point that can deliver energy to one EV at a time.
<b>JSON</b>	JavaScript Simple Object Notation
<b>NAP</b>	National Access Point
<b>NSP</b>	Navigation Service Provider
<b>OCPP</b>	Open Charge Point Protocol
<b>SCSP</b>	Smart Charging Service Provider

### 2.3. EV Charging Market Roles

In the EV Charging landscape, different market roles can be identified.

Role	Description
<b>CPO</b>	Charging Point Operator: Operates a network of Charge Points.
<b>eMSP</b>	e-Mobility Service Provider: gives EV drivers access to charging services.
<b>Hub</b>	Can connect one or more CPOs to one or more eMSPs.
<b>NAP</b>	Provides a national Database with all (public) Charging Locations, information can be send and retrieved from the NAP (that makes it different from a typical NSP).
<b>NSP</b>	Provides EV drivers with location information of Charge Points.
<b>Roaming Hub</b>	See: Hub
<b>SCSP</b>	Provided Smart Charging service to other parties, might use a lot of different inputs to calculate Smart Charging Profiles.

Some of these roles can be combined in one company. A Platform can provides service for multiple CPOs or eMSP, but also for both eMSPs and CPOs.

OCPI 2.0/2.1.1 had a very strict definition or roles: only CPO and eMSP. But this is rare in the real world, there are almost no parties that are strict CPO or eMSP and have there own platform. In the real-world, lots of parties provide service to CPOs that are not running their own platform. A lot of CPOs are also eMSP. With OCPI 2.1.1 and earlier that mend having to setup a OCPI connection per role.

OCPI 2.2 introduces more roles and abstracts the role from the OCPI connection. OCPI 2.2 talks about Platforms connection to Platforms, or Platforms connecting via Hubs to other Platforms. The Platform itself is not a role. The Platform provides services for 1 or more roles.

Examples of platforms:

- A pure CPO, not providing services to other CPOs, not being an eMSP, running its own software that connects via OCPI. Is defined in OCPI as a Platform has 1 CPO role, the CPO role of that company.
- A Company that has a cloud based eMSP software solution, it offers to companies that want to be eMSP, but don't want to host/run their own software, is a Platform that has a number of eMSP roles, one for each eMSP the company is providing services for. But not for the company itself because the company itself is not an eMSP.
- A Company that operates public Charge Points, also provides eMSP service to EV drivers, running their own software platform, is seen in OCPI as a Platform that has 2 roles: CPO and eMSP for this company.
- If the company above starts to offer their service to other CPOs and eMSP, it is still seen as 1 platform, but then with multiple CPO and eMSP roles.

### 2.3.1. Typical OCPI implementations per Role

The following table shows the typical modules implemented by the different roles. These are not required. The table shows the typical communication role: Receiver, Sender or Both.

Modules	CPO	eMSP	Hub	NSP	NAP	SCSP
CDRs	Sender	Receiver	Both			
Charging Profiles	Receiver		Both			Sender
Commands	Receiver	Sender	Both			
Credentials	Both	Both	Both	Both	Both	Both
Hub Client Info	Receiver	Receiver	Sender	Receiver	Receiver	Receiver
Locations	Sender	Receiver	Both	Receiver	Both	
Sessions	Sender	Receiver	Both			Receiver
Tariffs	Sender	Receiver	Both	Receiver	Both	
Tokens	Receiver	Sender	Both			

## 2.4. Terminology

Term	Description
<b>Broadcast Push</b>	When communicating via a Hub, a data owner can do a single call to the Hub, the Hub then calls all receiving systems. See: <a href="#">Broadcast push</a>
<b>Charge Point</b>	The physical system where an EV can be charged. A Charge Point has one or more EVSEs. Sometimes called Charging Station
<b>Client Owned Objects</b>	In a normal REST interface, the server is the owner of data, when a new resource is created by call POST, the server creates the URL where the resource can be found by a client. OCPI is different, in most modules the owner is the party pushing data to a server, to inform them of updates. For example: Locations, the CPO owns a Location (Charge Point), when a new Charge Point is added, the CPO calls PUT on the eMSP systems to inform them about new locations. See: <a href="#">Client Owned Objects</a>
<b>Open Routing Request</b>	Systems connected via Hub, system pulling information does not know, or care about, the owner of information, but asks the Hub GET, and the Hub finds the correct party and routes the request to that party. See: <a href="#">Open Routing Request</a>
<b>Platform</b>	Software that provides services via OCPI. A platform can provide service for a single eMSP or CPO, or for multiple CPOs or eMSPs. It can even provide services for both eMSPs and CPOs at the same time.
<b>Pull</b>	A system calls GET request to retrieve information from the system that owns the data.

Term	Description
Push	The system, owning the data, actively calls POST/PUT/PATCH to update other systems with new/update information.

## 2.5. Provider and Operator abbreviation

In OCPI it is advised to use eMI3 compliant names for Contract IDs and EVSE IDs. The provider and the operator name is important here, in order to target the right provider or operator, they need to be known up front, at least between the cooperating parties.

In several standards, an issuing authority is mentioned that will keep a central registry of known Providers and Operators. At this moment, the following countries have an authority that keeps track of the known providers and operators:

### 2.5.1. The Netherlands, Belgium and Luxembourg (BeNeLux)

The Dutch foundation, named [eViolin](#) keeps the registry for The Netherlands, Belgium and Luxembourg.

- The list of operator IDs and provider IDs can be viewed on their website [eViolin/Leden](#).

### 2.5.2. Germany

The BDEW organisation keeps the registry for Germany in their general code number service [bdew-codes.de](#).

- [Provider ID List](#) See <https://bdew-codes.de/Codenumbers/EMobilityId/ProviderIdList>
- [EVSE Operator ID List](#) See <https://bdew-codes.de/Codenumbers/EMobilityId/OperatorIdList>

### 2.5.3. Austria

Austrian Mobile Power GmbH maintains a registry for Austria. This list is not publicly available. For more information visit [austrian-mobile-power.at](#)

### 2.5.4. France

The AFIREV\* organisation will keep/keeps the registry for France. It provides operation Id for CPO and eMSP in compliance with eMI3 id structure. The prefix of these Ids is the "fr" country code. AFIREV will also be in charge of the definition of EVSE-Id structure, Charging-Pool-Id structure (location), and Contract-Id structure for France. AFIREV bases its requirements and recommendations on eMI3 definitions.

AFIREV stands for: Association Française pour l'Itinérance de la Recharge Électrique des Véhicules

## 2.6. Charging topology

The charging topology, as relevant to the eMSP, consists of three entities:

- *Connector* is a specific socket or cable available for the EV to make use of.
- *EVSE* is the part that controls the power supply to a single EV in a single session. An EVSE may provide multiple connectors but only one of these can be active at the same time.
- *Location* is a group of one or more EVSEs that belong together geographically or spatially.

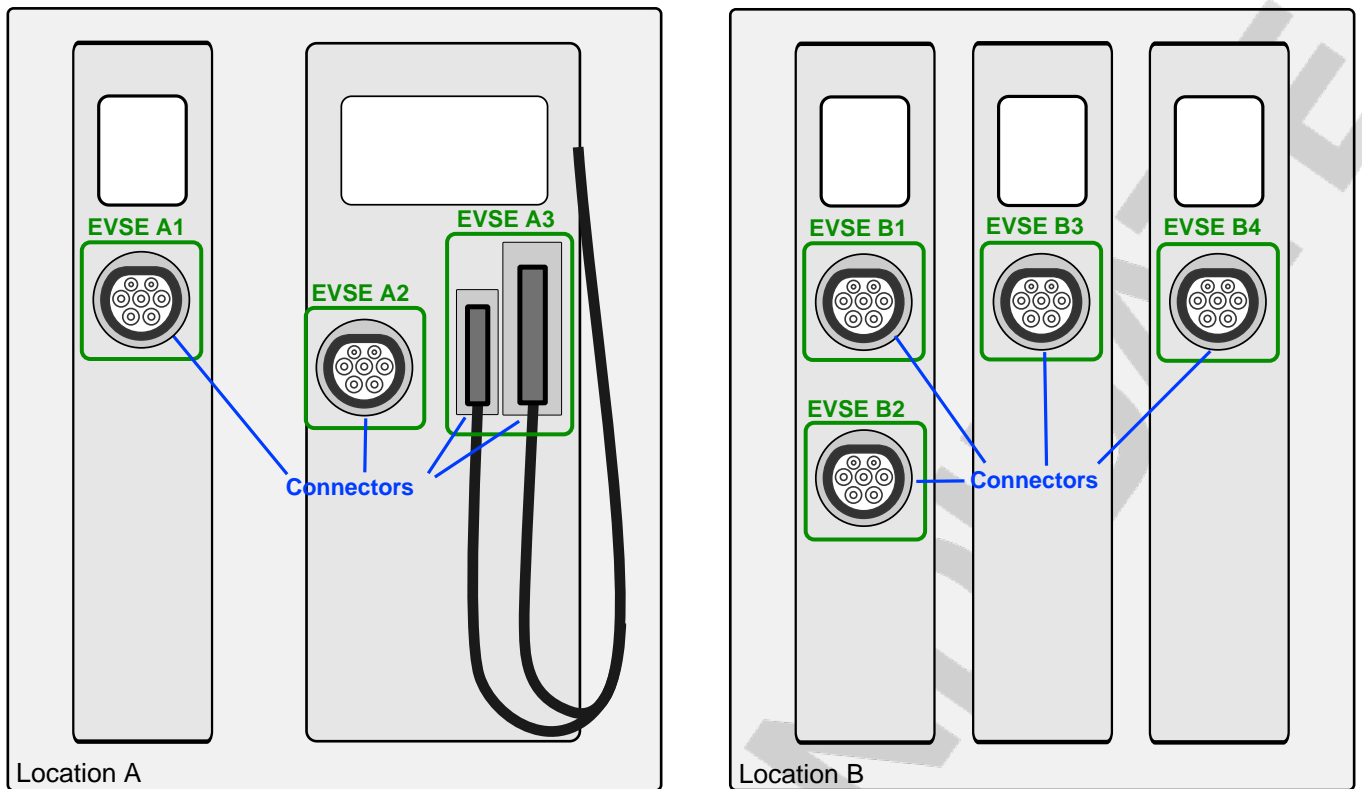

Figure 1. Charging Topology schematic

A Location is typically the exact location of one or more EVSEs, but it can also be the entrance of a parking garage or a gated community. It is up to the CPO to use whatever makes the most sense in a specific situation. Once arrived at the location, any further instructions to reach the EVSE from the Location are stored in the EVSE object itself (such as the floor number, visual identification or manual instructions).

## 2.7. Variable names

In order to prevent issues with Capitals in variable names, the naming in JSON is not CamelCase but snake\_case. All variables are lowercase and include an underscore for a space.

## 2.8. Cardinality

When defining the cardinality of a field, the following symbols are used throughout this document:

Symbol	Description	Type
?	An optional object. If not set, it might be <code>null</code> , or the field might be omitted. When the field is omitted and it has a default value, the value is the default value.	Object
1	Required object.	Object
*	A list of zero or more objects. If empty, it might be <code>null</code> , <code>[]</code> or the field might be omitted.	[Object]
+	A list of at least one object.	[Object]

## 2.9. Data Retention

OCPI does not specify how long a system should store data. Companies are RECOMMENDED to make this part of business contracts. Parties also will need to oblige to local legislation.



### 2.9.1. Between OCPI version

When a new version of OCPI is implemented, the data exchanged via the old version does not have to be available via the newer version of OCPI. Hence, the Version end-point will probably have different end-points per version. So when an object is stored with a URL that contains a version, it is NOT REQUIRED to be available at a URL with a different version number.

RELEASE CANDIDATE

### 3. Supported Topologies

OCPI started out as a bilateral protocol, for peer-to-peer communication. Soon parties started to use OCPI via Hubs, but OCPI 2.1.1 and earlier were not designed for that. OCPI 2.2 introduces a solution for this: [message routing](#).

OCPI 2.2 introduces Platforms that connect via OCPI instead of CPO and eMSP, more on this in: [EV Charging Market Roles](#)

#### 3.1. Peer-to-peer

The simplest topology is a bilateral connection: peer-to-peer between two platforms, and in the most simple version each platform only has 1 role.

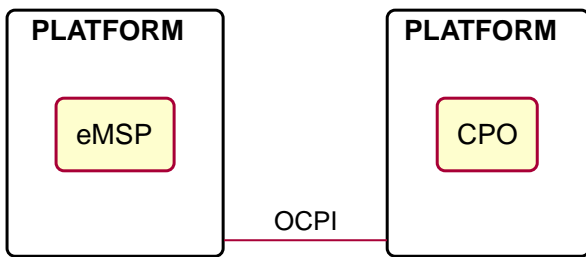

Figure 2. peer-to-peer topology example

#### 3.2. Multiple peer-to-peer connections

A more real world topology where multiple parties connect their platforms, and each platform only has 1 role. (not every party connects with all the other parties with the other role).

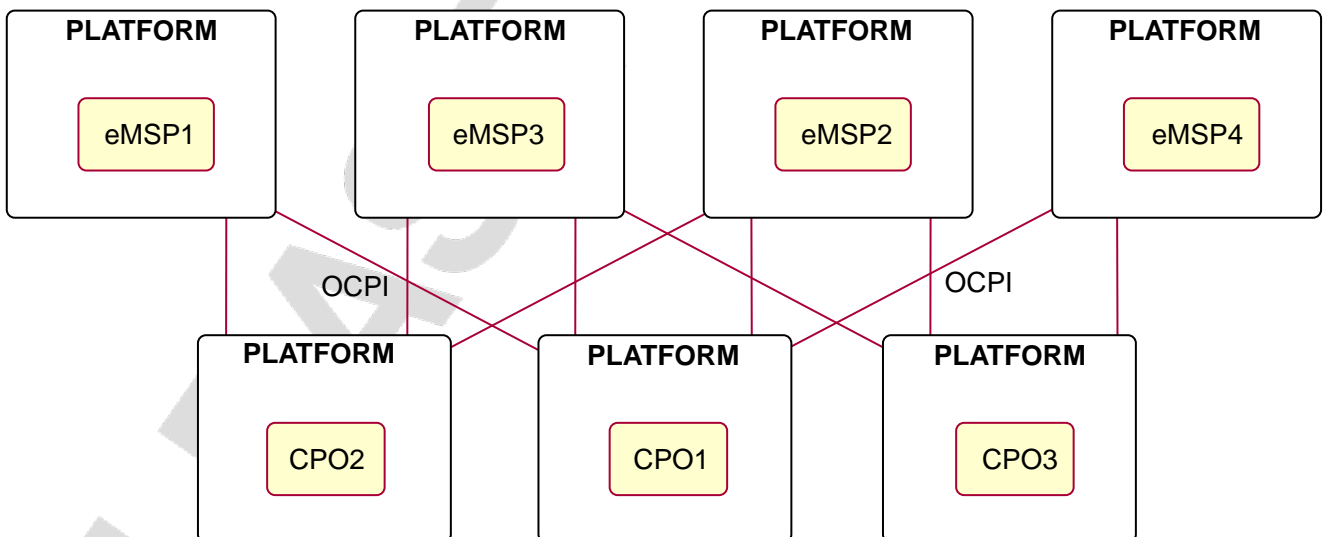

Figure 3. Multiple peer-to-peer topology example

### 3.3. Peer-to-peer multiple the same roles

There are parties that provide for example CPO or eMSP services for other companies. So the platform hosts multiple parties with the same role. This topology is a bilateral connection: peer-to-peer between two platforms, and both platforms can have multiple roles.

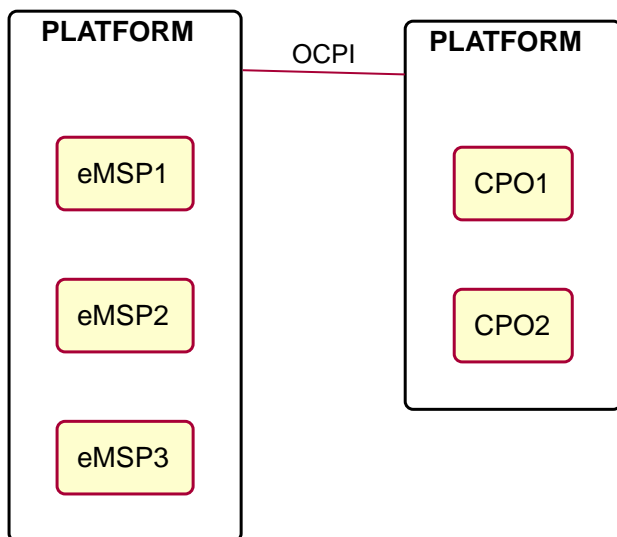

Figure 4. peer-to-peer with multiple roles topology example

### 3.4. Peer-to-peer dual roles

There are parties that have dual roles, most of the companies are CPO and eMSP. This topology is a bilateral connection: peer-to-peer between two platforms, and both platforms have the CPO and the eMSP roles.

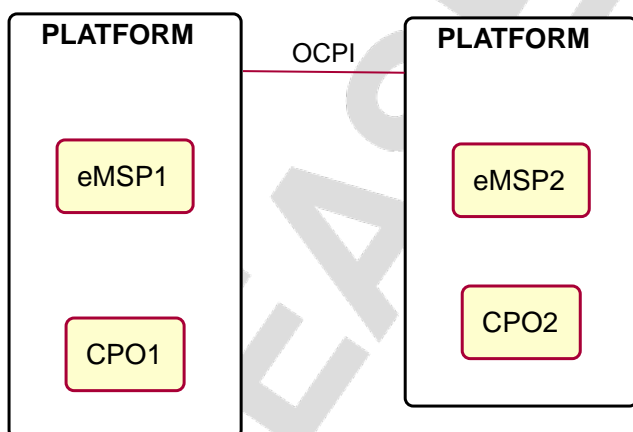

Figure 5. peer-to-peer with both CPO and eMSP roles topology example

### 3.5. Peer-to-peer mixed roles

There are parties that have dual roles, or provide them to other parties and then connect to other companies that do the same. This topology is a bilateral connection: peer-to-peer between two platforms, and both platforms have multiple different and also the same roles.

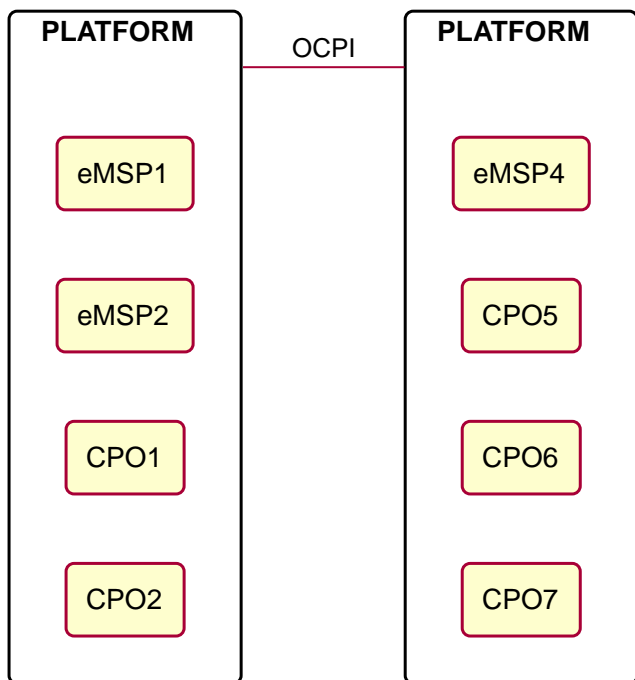

Figure 6. peer-to-peer with mixed roles topology example

### 3.6. Multiple peer-to-peer

More a real-world topology when OCPI is used between market parties without a hub, all parties are platforms with multiple roles.

It is easy to notice that the amount of connections between platforms explodes.

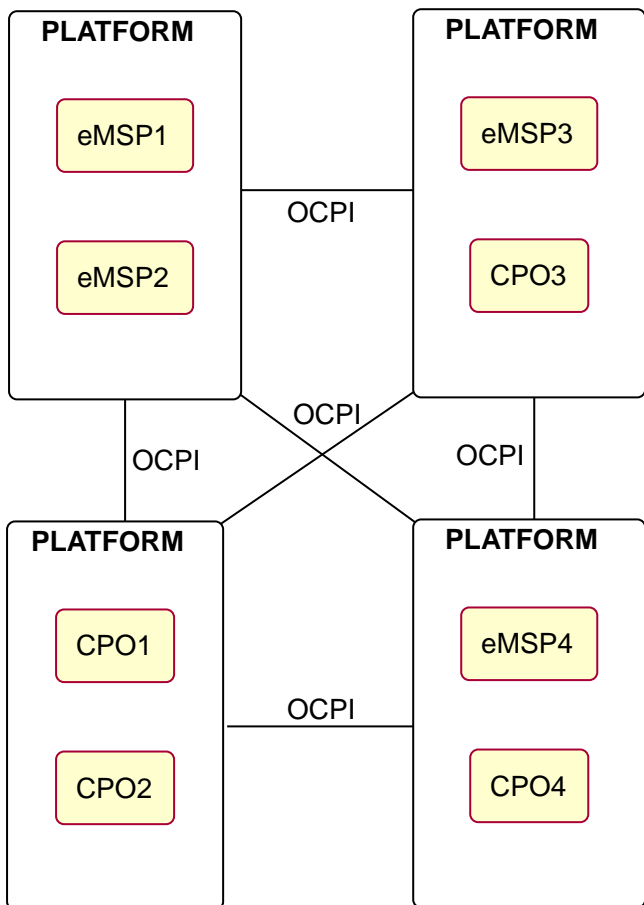

Figure 7. peer-to-peer with mixed roles topology example

### 3.7. Platforms via Hub

This topology has all Platforms only connect via a Hub, all communication goes via the Hub.

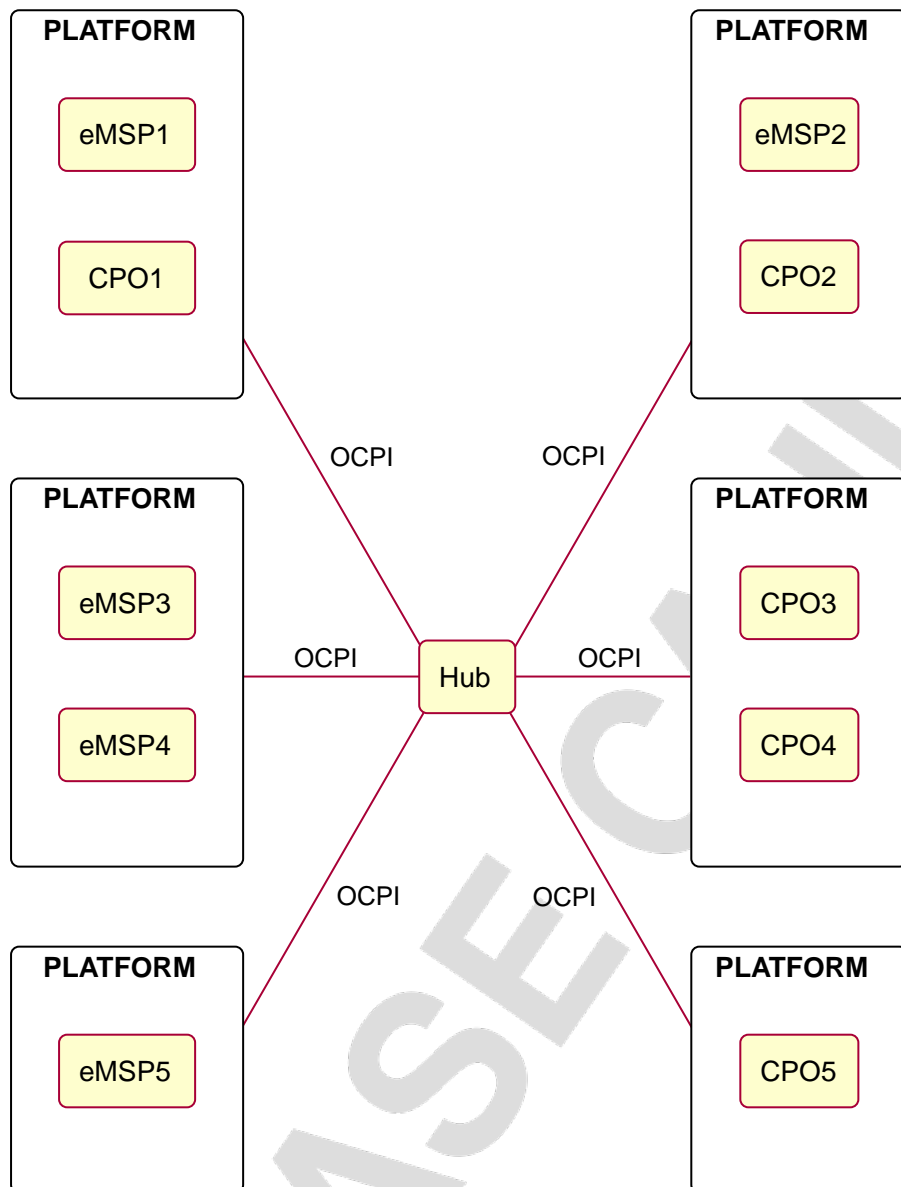

Figure 8. Platforms connected via a Hub topology example

### 3.8. Platforms via Hub and direct

Not all Platforms will only communicate via a Hub. There might be different reasons for Platforms to still have peer-to-peer connections. The Hub might not yet support new functionality. The Platforms use a custom module for some new project, which is not supported by the Hub. etc.

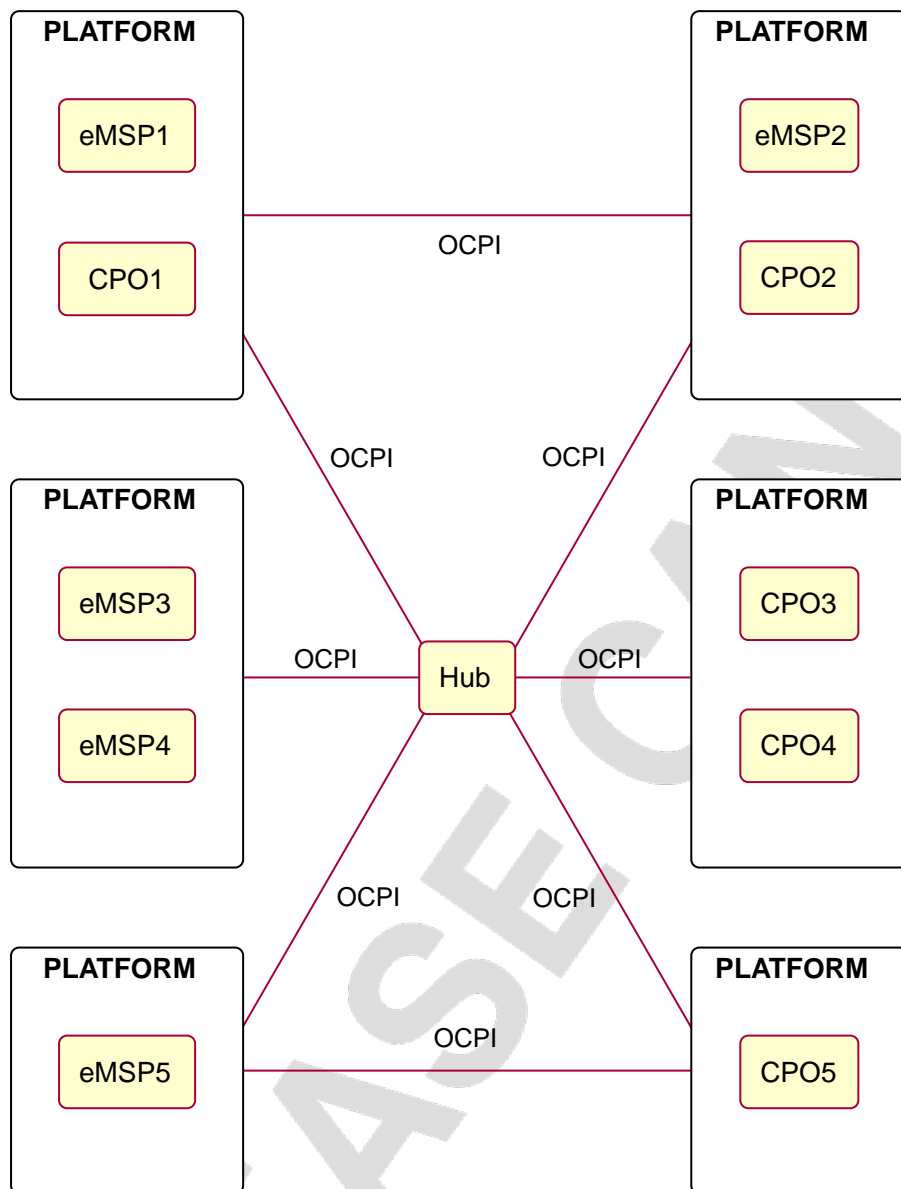

Figure 9. Platforms connected via a Hub and directly topology example

## 4. Transport and format

### 4.1. JSON / HTTP implementation guide

The OCPI protocol is based on HTTP and uses the JSON format. It follows a RESTful architecture for webservices where possible.

#### 4.1.1. Security and authentication

The interfaces are protected on HTTP transport level, with SSL and token based authentication. Please note that this mechanism does **not** require client side certificates for authentication, only server side certificates in order to setup a secure SSL connection.

#### 4.1.2. Authorization header

Every OCPI HTTP request MUST add a 'Authorization' header. The header looks as follows:

```
Authorization: Token IpbJOXxkx0AuKR92z0nEcmVF3Qw09VG7I7d/WCg0koM=
```

The literal 'Token' indicates that the token based authentication mechanism is used, in OCPI this is called the 'credentials token'. 'Credentials tokens' are exchanged via the [credentials module](#). These are different 'tokens' than the [Tokens](#) exchanged via the [Token Module](#): Tokens used by drivers to authorize charging. To prevent confusion, when talking about the token used here in the HTTP Authorization header, call them: 'Credentials Tokens'.

Its parameter is a string consisting of printable, non-whitespace ASCII characters.

The credentials token must uniquely identify the requesting party. This way, the server can use the information in the Authorization header to link the request to the correct requesting party's account.

If the header is missing or the credentials token doesn't match any known party then the server SHALL respond with a HTTP 401 - `Unauthorized` status code.

When a server receives a request with a valid `CREDENTIALS_TOKEN_A`, on another module then: [credentials](#) or [versions](#), the server SHALL respond with a HTTP 401 - `Unauthorized` status code.

#### 4.1.3. Pull and Push

OCPI supports both **Pull** and **Push** models.

- **Push**: Changes in objects, and new objects are send (semi) real-time to receiver.
- **Pull**: Receiver request a (full) list of objects every X times.

OCPI doesn't require parties to implement Push. Pull is required, a receiver needs to be able to get *in-sync* after a period of connection loss.

It is possible to implement a Pull only OCPI implementation, it might be a good starting point for an OCPI implementation. However, it is strongly advised to implement Push for production systems that have to handle some load, especially when a number of clients are requesting long lists frequently. Push implementation tend to use much less resources. It is therefor advised to clients *pulling* lists from a server to do this on a relative low polling interval: think in hours, not minutes, and to introduce some splay (randomize the length of the poll interface a bit).

#### 4.1.4. Request format

The request method can be any of [GET](#), [POST](#), [PUT](#), [PATCH](#) or [DELETE](#). The OCPI protocol uses them in a way similar to REST APIs.



Method	Description
GET	Fetches objects or information.
POST	Creates new objects or information.
PUT	Updates existing objects or information.
PATCH	Partially updates existing objects or information.
DELETE	Removes existing objects or information.

The HTTP header: Content-Type SHALL be set to `application/json` for any request that contains a message body: POST, PUT and PATCH. When no body is present, probably in a GET or DELETE, then the Content-Type header MAY be omitted.

#### 4.1.4.1. GET

A server is not required to return all objects to a client, the server might for example not send all CDRs to a client, because some CDRs do not belong to this client.

When a client receives objects from the server that contain invalid JSON or invalid OCPI objects (For example: missing fields), the client has no way of letting this know to the server. It is advised to log these errors and contact the server administrator about this. When a list of objects contains some objects that are correct and some with 'problems' the client should at least process the correct OCPI objects.

#### Pagination

All GET methods that return a list of objects have pagination, this allows a client and server to control the amount of objects returned in the response to a GET request, while still enabling the client to retrieve all objects by doing multiple request with different parameters. Without pagination the server had to return all objects in one response that could potentially contain millions of objects.

To enable pagination of the returned list of objects, additional URL parameters are allowed for the GET request and additional headers need to be added to the response.

#### Paginated Request

The following table lists all the parameters that have to be supported, but might be omitted by a client request.

Parameter	Description
<code>date_from</code>	Only return objects that have <code>last_updated</code> after or equal to this Date/Time (inclusive).
<code>date_to</code>	Only return objects that have <code>last_updated</code> up to this Date/Time, but not including (exclusive).
<code>offset</code>	The offset of the first object returned. Default is 0 (the first object).
<code>limit</code>	Maximum number of objects to GET. The server might decide to return fewer objects, either because there are no more objects, or the server limits the maximum number of objects to return. This is to prevent, for example, overloading the system.

The `date_from` is inclusive and `date_to` exclusive, this way, when sequential requests with to the same end-point are done, the next interval will have no overlap and the `date_from` of the next interval is simply the `date_to` of the previous interval.

Example: With `offset=0` and `limit=10` the server shall return the first 10 records (if 10 objects match the request). Then next page starts with `offset=10`.

#### Paginated Response

For pagination to work correctly it is important that multiple calls to the same URL (including query parameters) result in the same objects being returned by the server. For this to be the case it is important that the sequence of objects does not change. (or as little as possible) It is best practice to return the oldest (by creation date, not the `last_updated` field) first. While a client crawls over the pages (multiple GET requests every time to the 'next' page Link), a new object might be created on the server. The client

detects this: the `X-Total-Count` will be higher on the next call. But the client doesn't have to correct for this. Only the last page will be different (or an additional page). So the client will not be required to crawl all pages all over again, when the client has reached to last page it has retrieved all relevant pages and is up to date.

**NOTE**

Some query parameters can cause concurrency problems. For example: the `date_to` query parameter. When there are for example 1000 objects matching a query for all objects with `date_to` before 2016-01-01. While crawling over the pages one of these objects is update. The client detects this: `X-Total-Count` will be lower in a next request. It is advised redo the previous GET but then with the `offset` lowered by 1 (if the `offset` was not 0) and after that continue crawling the 'next' page links. When an object before this page has been updated, then the client has missed 1 object.

HTTP headers that have to be added to any paginated GET response.

HTTP Header	Description
Link	Link to the 'next' page should be provided, when this is NOT the last page. The Link should also contain any filters present in the original request. See example below.
X-Total-Count	(Custom HTTP Header) Total number of objects available in the server system that match the give query (including the given query parameters for example: <code>date_to</code> and <code>date_from</code> but excluding <code>limit</code> and <code>offset</code> ) and that are available to this client. For example: The CPO server might return less CDR objects to an eMSP then the total number of CDRs available in the CPO system.
X-Limit	(Custom HTTP Header) Maximum number of objects that the server can return. Note that this is an upper limit, if there are not enough remaining objects to return, fewer objects than this upper limit number will be returned, X-Limit SHALL then still show to upper limit, not the amount of objects returned.

**Pagination Examples**

Example of a required OCPI pagination link header:

```
Link: <https://www.server.com/ocpi/cpo/2.2/cdrs/?offset=150&limit=50>; rel="next"
```

After the client has called the given "next" page URL above the Link parameter will most likely look like this:

```
Link: <https://www.server.com/ocpi/cpo/2.2/cdrs/?offset=200&limit=50>; rel="next"
```

Example of a query with filters: Client does a GET to:

```
https://www.server.com/ocpi/cpo/2.2/cdrs/?date_from=2016-01-01T00:00:00Z&date_to=2016-12-31T23:59:59Z
```

The server should return (when the server has enough objects and the limit is the amount of objects the server wants to send is 100.) *(This example should have been on 1 line, but didn't fit the paper width.)*

```
Link: <https://www.server.com/ocpi/cpo/2.2/cdrs/?offset=100
&limit=100&date_from=2016-01-01T00:00:00Z&date_to=2016-12-31T23:59:59Z>; rel="next"
```

Example of a server limiting the amount of objects returned: Client does a GET to:

```
https://www.server.com/ocpi/cpo/2.2/cdrs/?limit=2000
```

The server should return (when the server has enough objects and the limit is the amount of objects the server wants to send is 100.) The `X-Limit` HTTP header should be set to 100 as well.

```
Link: <https://www.server.com/ocpi/cpo/2.2/cdrs/?offset=100&limit=100>; rel="next"
```

#### 4.1.4.2. PUT

A PUT request must specify all required fields of an object (similar to a POST request). Optional fields that are not included will revert to their default value which is either specified in the protocol or NULL.

#### 4.1.4.3. PATCH

A PATCH request must only specify the object's identifier (if needed to identify this object) and the fields to be updated. Any fields (both required or optional) that are left out remain unchanged.

The mimetype of the request body is `application/json` and may contain the data as documented for each endpoint.

In case a PATCH request fails, the client is expected to call the [GET](#) method to check the state of the object in the other party's system. If the object doesn't exist, the client should do a [PUT](#).

### 4.1.5. Client Owned Object Push

Normal client/server RESTful services work in a way where the Server is the owner of the objects that are created. The client requests a POST method with an object to the end-point URL. The response send by the server will contain the URL to the new object. The client will request only one server to create a new object, not multiple servers.

Many OCPI modules work differently: the client is the owner of the object and only pushes the information to one or more servers for information sharing purposes. For example: the CPO owns the Tariff objects and pushes them to a couple of eMSPs, so each eMSP gains knowledge of the tariffs that the CPO will charge them for their customers' sessions. eMSP might receive Tariff objects from multiple CPOs. They need to be able to make a distinction between the different tariffs from different CPOs.

The distinction between objects from different CPOs/eMSPs is made based on a `{country_code}` and `{party_id}`. The `country_code` and `party_id` of the other party are received during the [credentials](#) handshake, so that a server might know the values a client will use in an URL.

Client Owned Object URL definition: `{base-ocpi-url}/{end-point}/{country-code}/{party-id}/{object-id}`

Example of a URL to a Client Owned Object

```
https://www.server.com/ocpi/cpo/2.2/tariffs/NL/TNM/14
```

POST is not supported for these kind of modules. PUT is used to send new objects to the servers.

If a client tries to access an object with a URL that has a different `country_code` and/or `party_id` then given during the [credentials](#) handshake, it is allowed the respond with a HTTP 404 status code, this way blocking client access to objects that do not belong to them.

To identified the owner of data, the party generating the information that is provided to other parties via OCPI, a 'Data owner' is provided at the beginning of every module that has a clear owner.

#### 4.1.5.1. Errors

When a client pushes a Client Owned Object, but the `{object-id}` in the URL is different from the id in the object being pushed. A Server implementation is advised to return an [OCPI status code: 2001](#).

## 4.1.6. Response format

The content that is sent with all the response messages is an 'application/json' type and contains a JSON object with the following properties:

Property	Type	Card.	Description
data	Array or Object or String	* or ?	Contains the actual response data object or list of objects from each request, depending on the cardinality of the response data, this is an array (card. * or +), or a single object (card. 1 or ?)
status_code	int	1	Response code, as listed in <a href="#">Status Codes</a> , indicates how the request was handled. To avoid confusion with HTTP codes, at least four digits are used.
status_message	<a href="#">string</a>	?	An optional status message which may help when debugging.
timestamp	<a href="#">DateTime</a>	1	The time this message was generated.

For brevity's sake, any further examples used in this specification will only contain the value of the "data" field. In reality, it will always have to be wrapped in the above response format.

When a request cannot be accepted, an HTTP error response code is expected, including the response format above, that contains more details. HTTP status codes are described on [w3.org](http://w3.org).

### 4.1.6.1. Example: Version information response (list of objects)

```
{
  "data": [{
    "version": "2.1.1",
    "url": "https://example.com/ocpi/cpo/2.1.1/"
  }, {
    "version": "2.2",
    "url": "https://example.com/ocpi/cpo/2.2/"
  }],
  "status_code": 1000,
  "status_message": "Success",
  "timestamp": "2015-06-30T21:59:59Z"
}
```

### 4.1.6.2. Example: Version details response (one object)

```
{
  "data": {
    "version": "2.2",
    "endpoints": [{
      "identifier": "credentials",
      "url": "https://example.com/ocpi/cpo/2.2/credentials/"
    }, {
      "identifier": "locations",
      "url": "https://example.com/ocpi/cpo/2.2/locations/"
    }
  ]
},
  "status_code": 1000,
  "status_message": "Success",
  "timestamp": "2015-06-30T21:59:59Z"
}
```

### 4.1.6.3. Example: Tokens GET Response with one Token object. (CPO end-point) (one object)

```
{
  "data": {
    "uid": "012345678",
    "type": "RFID",
    "contract_id": "FA54320",
    "visual_number": "DF000-2001-8999",
    "issuer": "TheNewMotion",
    "valid": true,
    "whitelist": "ALLOWED",
    "last_updated": "2015-06-29T22:39:09Z"
  },
  "status_code": 1000,
  "status_message": "Success",
  "timestamp": "2015-06-30T21:59:59Z"
}
```

#### 4.1.6.4. Example: Tokens GET Response with list of Token objects. (eMSP end-point) (list of objects)

```
{
  "data": [{
    "uid": "100012",
    "type": "RFID",
    "contract_id": "FA54320",
    "visual_number": "DF000-2001-8999",
    "issuer": "TheNewMotion",
    "valid": true,
    "whitelist": "ALWAYS",
    "last_updated": "2015-06-21T22:39:05Z"
  }, {
    "uid": "100013",
    "type": "RFID",
    "contract_id": "FA543A5",
    "visual_number": "DF000-2001-9000",
    "issuer": "TheNewMotion",
    "valid": true,
    "whitelist": "ALLOWED",
    "last_updated": "2015-06-28T11:21:09Z"
  }, {
    "uid": "100014",
    "type": "RFID",
    "contract_id": "FA543BB",
    "visual_number": "DF000-2001-9010",
    "issuer": "TheNewMotion",
    "valid": false,
    "whitelist": "ALLOWED",
    "last_updated": "2015-05-29T10:12:26Z"
  }
  ],
  "status_code": 1000,
  "status_message": "Success",
  "timestamp": "2015-06-30T21:59:59Z"
}
```

#### 4.1.6.5. Example: Response with an error (contains no data field)

```
{
  "status_code": 2001,
  "status_message": "Missing required field: type",
  "timestamp": "2015-06-30T21:59:59Z"
}
```

#### 4.1.7. Message Routing Headers

When development of OCPI was started, it was designed for peer-to-peer communication between CPO and eMSP. This has advantages, but also disadvantages. Having to setup and maintain OCPI connections to a lot of parties requires more effort than

doing it for only a couple of connections. By communication via one or more Hubs, the amount of OCPI connections is reduced, while still being able to offer roaming to a lot of different parties and customers.

With the introduction of Message Routing, OCPI is now better usable for communication via Hubs.

All examples/sequence diagrams in this section use the roles CPO and eMSP as examples, they could be switched, it could be other roles.

#### 4.1.7.1. Platforms

With Message Routing functionality it also becomes possible to support Platforms that host multiple roles. A lot of parties are not only CPO or eMSP. Most are both CPO and eMSP. Some parties are doing business in multiple counties, which means to operate with different `country_codes`. Some parties have a platform on which the host service for other CPOs/eMSPs. Some parties are themselves CPO and host CPO services for others, but other parties are themselves not a CPO or other role in the EV charging landscape, but do provide service to CPOs/eMSPs etc.

#### 4.1.7.2. Message Routing Headers

When OCPI is used to communicate to/from a Platform or via a Hub (which is almost always the case) the following four HTTP headers are to be added to any request/response to allow message to be routed.

When implementing OCPI these four headers SHALL be implemented. This does not mean they always have to be present in all request. There are situation/special request where some headers can or shall be omitted, more on this later.

HTTP Header	Description
OCPI-to-party-id	'party id' of the connected party this message is to be sent to.
OCPI-to-country-code	'country code' of the connected party this message is to be sent to.
OCPI-from-party-id	'party id' of the connected party this message is sent from.
OCPI-from-country-code	'country code' of the connected party this message is sent from.

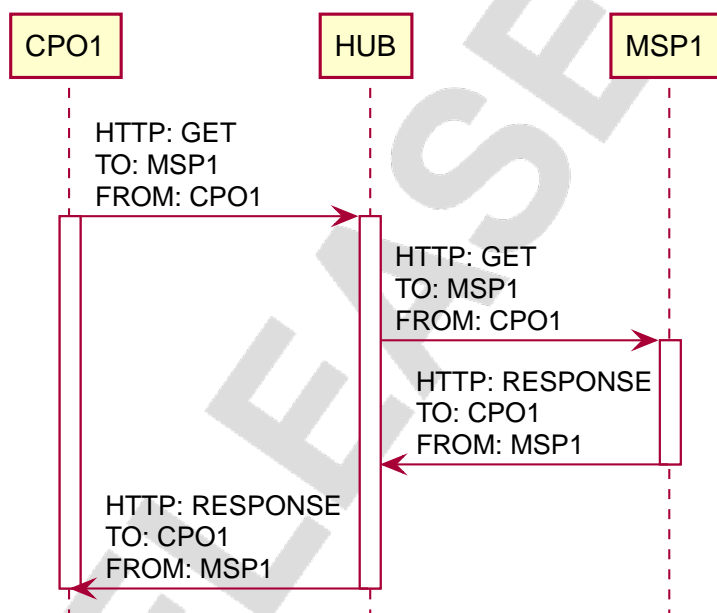

Figure 10. Example sequence diagram of a GET for 1 Object from a CPO to an eMSP.

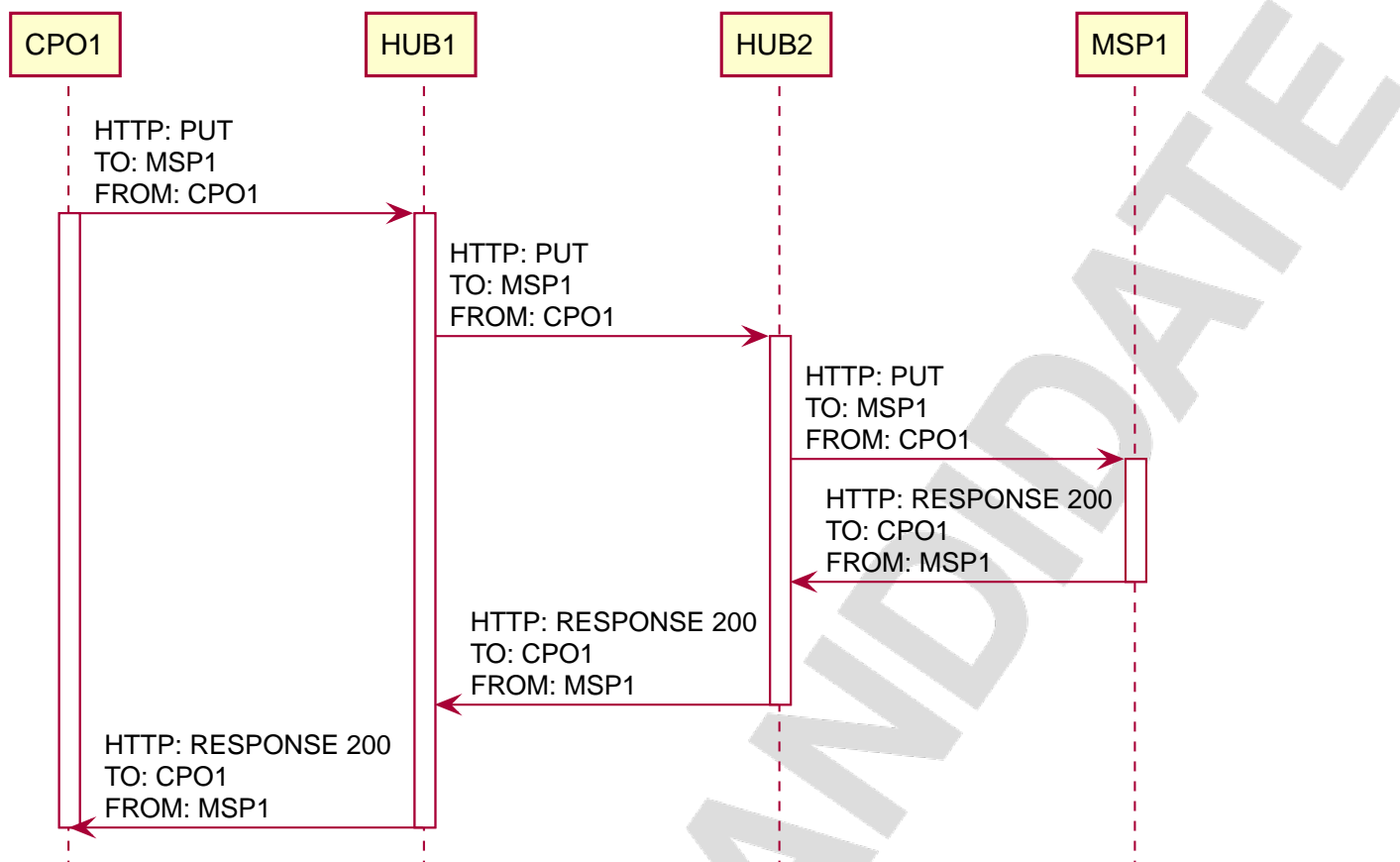

Figure 11. Example sequence diagram of a PUT via 2 Hubs.

#### 4.1.7.3. Broadcast Push

For simplicity, connected clients might push (POST, PUT, PATCH) information to all connected clients with an "opposite role", CPO pushing information to all eMSPs and NSPs. eMSP pushing information to all CPOs. (The role "Other" is seen as an eMSP type of role, so Broadcast Push from a CPO is also sent to "Other". Messages from "Other" are only sent to CPOs and not to eMSPs though.)

Using Broadcast Push to send data through a Hub might be very useful to share information like Locations or Tokens with all parties connected to the Hub that have implemented the corresponding module. This means only one request to the Hub will be necessary, as all connected clients will be served by the Hub. In other words: the Hub broadcasts received information to all connected clients.

To send a Broadcast Push, the client uses the party-id and country-code of the Hub in the 'OCPI-to-' headers. The Hub parses the request and sends a response to the client, which optionally contains its own party-id and country-code in the 'OCPI-from-' headers. The Hub then sends the pushed data to any client implementing the corresponding applicable module, using its own party-id and country-code in the 'OCPI-from-' headers. The client receiving a Push from a Hub (with the Hubs information in the 'OCPI-from-' headers) will respond to this Push with the Hubs party-id and country-code in the 'OCPI-to-' headers.

GET SHALL NOT be used in combination with Broadcast Push. If the requesting party wants to GET information of which it does not know the receiving party, an [Open Routing Request](#) MUST be used. (see below)

Broadcast Push SHALL only be used with information that is meant to be sent to all other parties. It is useful to share data like [Tokens](#) and [Locations](#), but not so much for [CDRs](#) and [Sessions](#) as these pieces of information are specific to only one party and are possibly even protected by GDPR or other laws.

#### NOTE

For "Client Owned Objects", the party-id and country-code in the URL segments will still be the original party-id and country-code from the original client sending the Broadcast Push to the Hub.

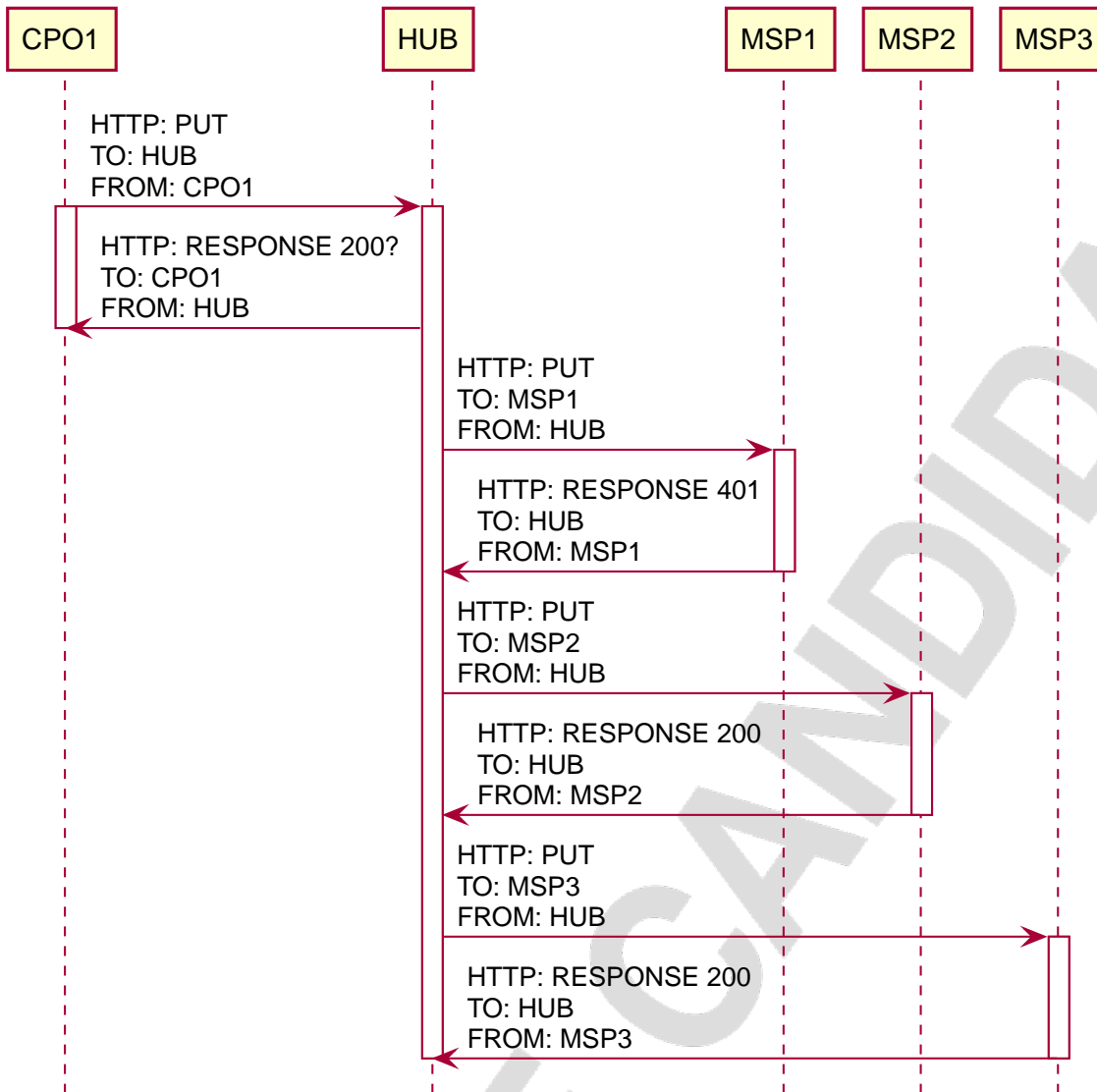

Figure 12. Example sequence diagram of a broadcast PUT from a CPO to multiple eMSPs.

#### 4.1.7.4. Open Routing Request

When a Hub has the intelligence to route messages based on the content of the request, or the requesting party does not know the destination of a request, the 'OCPI-to-' headers can be omitted in the request towards the Hub. The Hub can then decide to which party a request needs to be routed, or that it needs to be broadcasted if the destination cannot be determined.

This has nothing to do with [Broadcast Push](#) though, as [Broadcast Push](#) only works for the [Push model](#), not for [GET](#) requests.

Open Routing Requests are possible for GET ([Not GET ALL](#)), POST, PUT, PATCH and DELETE.



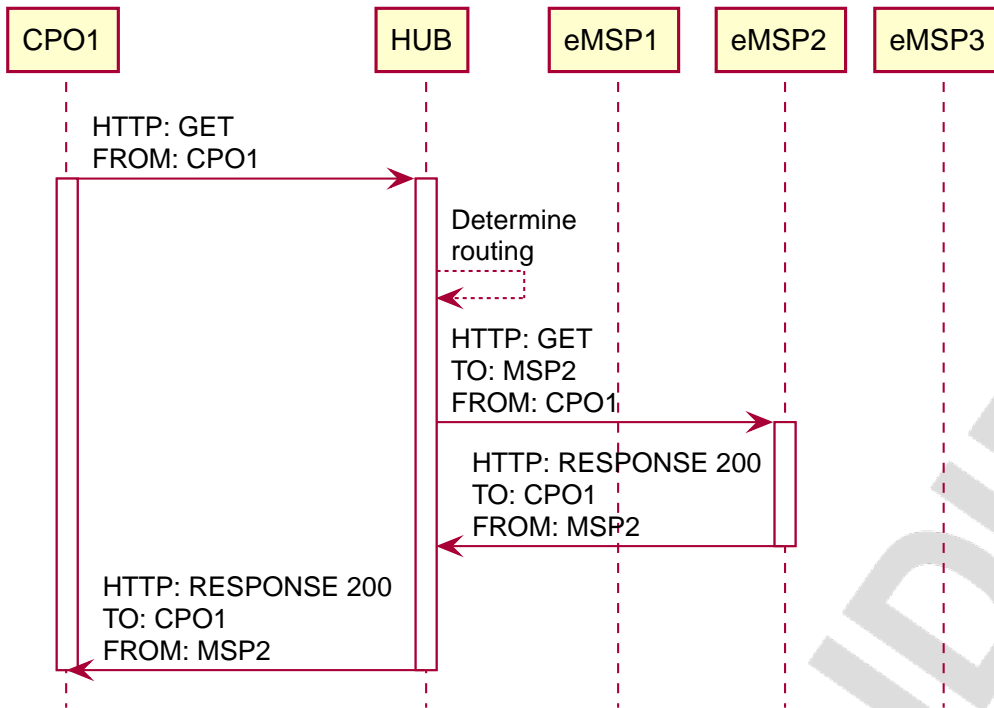

Figure 13. Example sequence diagram of a open routing GET from a CPO via the Hub.

#### 4.1.7.5. GET All via Hubs

A client (Receiver) can request a GET on the Sender interface of a module implemented by a Hub. To request a GET All from a Hub, the client uses the party-id and country-code of the Hub in the 'OCPI-to-' headers, and calls the GET method on a Sender interface of a module.

The Hub then can then combine objects from different connected parties and return them to the client.

The client can determine the owner of the objects by looking at the `county_code` and `party_id` in the individual objects returned by the hub.

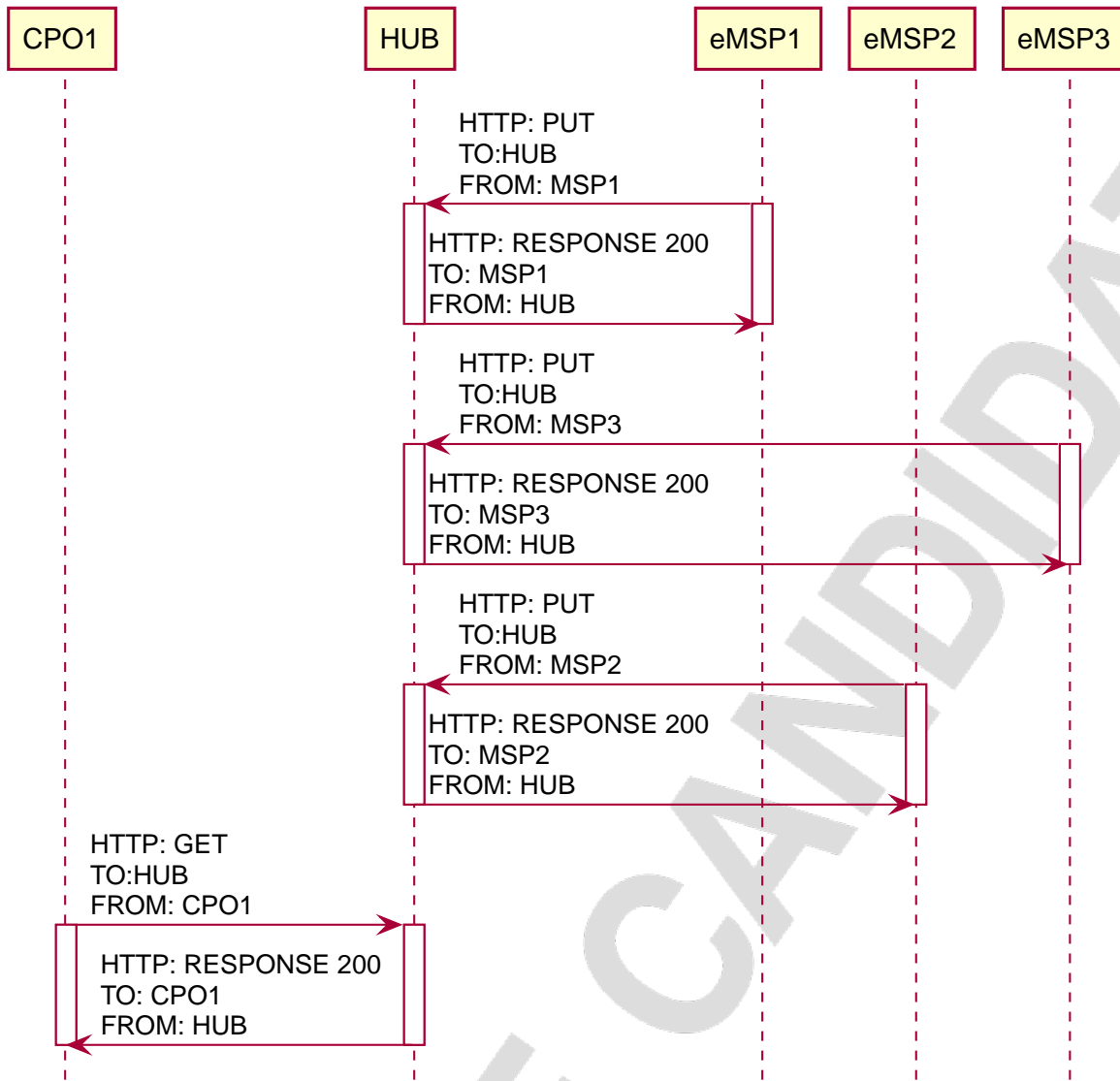

Figure 14. Example sequence diagram of a GET All via the Hub, .

#### 4.1.7.6. Overview of required/optional routing headers for different scenarios

The following section shows which headers are required/optional and which 'OCPI-to-'/ 'OCPI-from-' IDs need to be used.

This is not an exclusive list, combinations are possible.

##### Party to Party (without Hub)

This table contains the description of which headers are required to be used for which message when a request is sent directly from one platform provider to another platform provider, without a Hub in between. The headers are addressing the parties to/from which the message is sent, not the platform itself.

Name	Route	TO Headers	FROM Headers
Direct request	Requesting platform provider to Receiving platform provider	Receiving-party	Requesting-party
Direct response	Receiving platform provider to Requesting platform provider	Requesting-party	Receiving-party

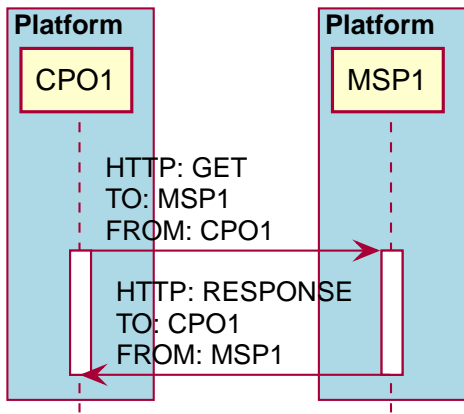

Figure 15. Example sequence diagram of a GET for 1 Object from a CPO on one platform to an MSP on another platform directly (without a Hub)

**Party to Party via Hub**

This table contains the description of which headers are required to be used for which message when a request is routed from one platform to another platform via a Hub.

Name	Route	TO Headers	FROM Headers
Direct request	Requesting platform to Hub	Receiving-party	Requesting-party
Direct request	Hub to receiving platform	Receiving-party	Requesting-party
Direct response	Receiving platform to Hub	Requesting-party	Receiving-party
Direct response	Hub to requesting platform	Requesting-party	Receiving-party

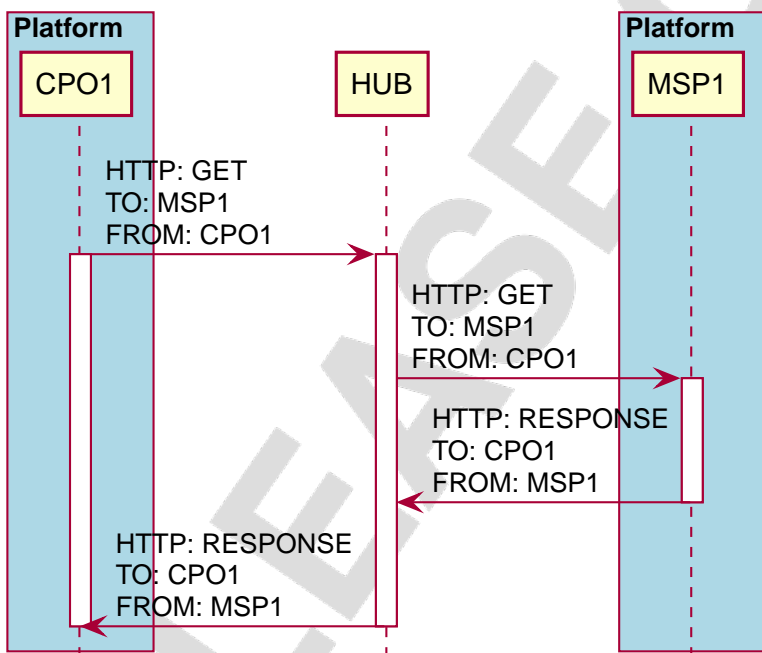

Figure 16. Example sequence diagram of a GET for 1 Object from one Platform to another Platform via a Hub

**Party to Party Broadcast Push**

This table contains the description of which headers are required to be used for which message when a request is a [Broadcast Push](#) to the Hub.

Name	Route	TO Headers	FROM Headers
Broadcast request	Requesting platform to Hub	Hub	Requesting-party

Name	Route	TO Headers	FROM Headers
Broadcast response	Hub to requesting platform	Requesting-party	Hub
Broadcast request	Hub to receiving platform	Receiving-party	Hub
Broadcast response	Receiving platform to Hub	Hub	Receiving-party

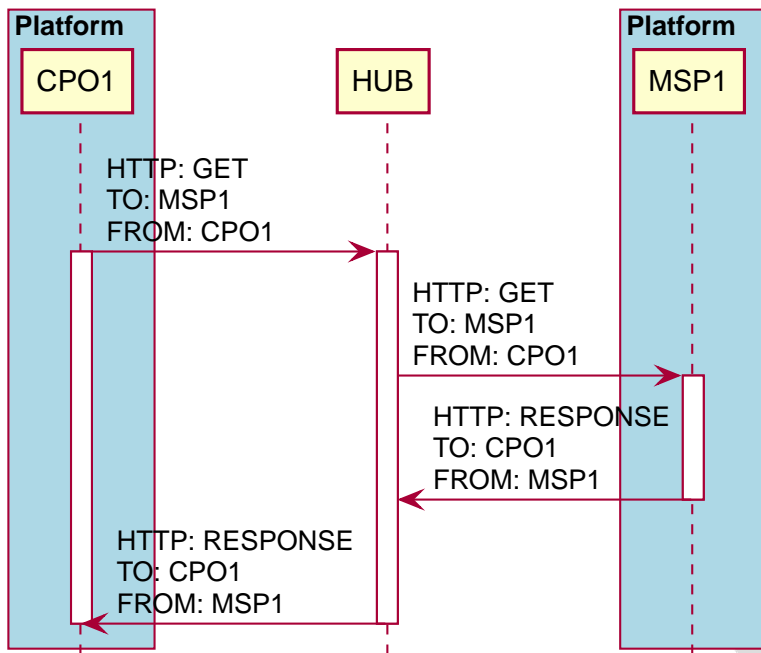

Figure 17. Example sequence diagram of Broadcast Push from one Platform to another Platform via a Hub

**Party to Party Open Routing Request**

This table contains the description of which headers are required to be used for which message when [the routing of a request needs to be determined by the Hub itself](#). For an Open Routing Request, the TO headers in the request from the requesting party to the Hub MUST be omitted.

Name	Route	TO Headers	FROM Headers
Open request	Requesting platform to Hub		Requesting-party
Open request	Hub to receiving platform	Receiving-party	Requesting-party
Open response	Receiving platform to Hub	Requesting-party	Receiving-party
Open response	Hub to requesting platform	Requesting-party	Receiving-party

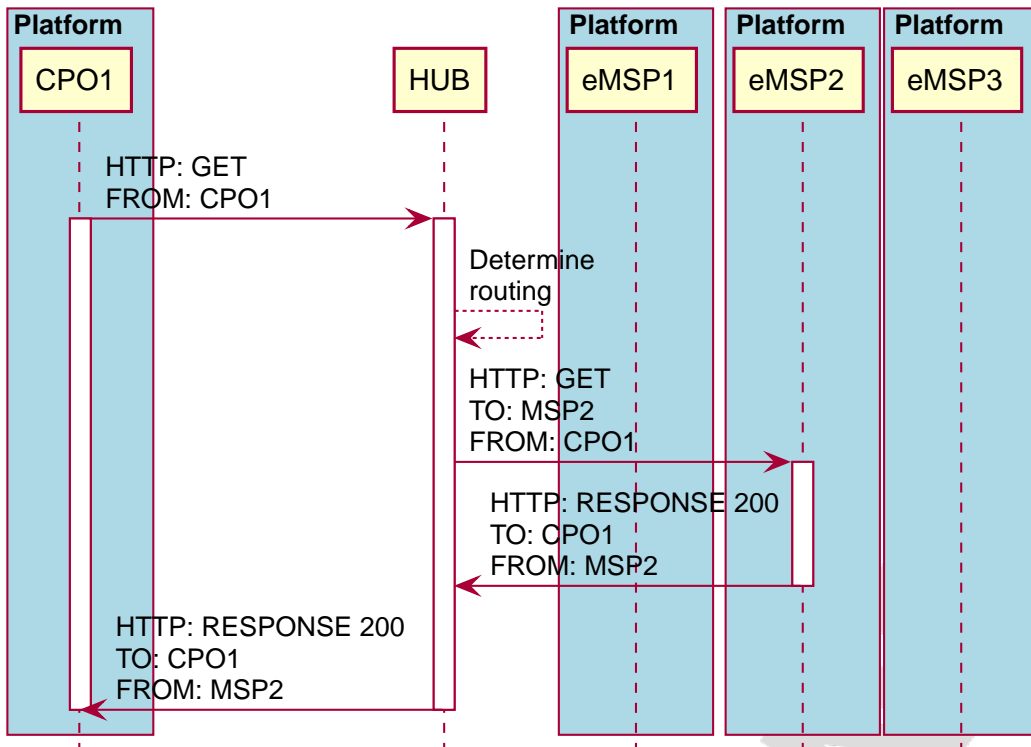

Figure 18. Example sequence diagram of a open routing between platforms GET from a CPO via the Hub

#### 4.1.7.7. GET All via Hubs

This table contains the description of which headers are required to be used when doing a [GET All via a Hub](#). For a GET All via Hub: The HTTP Method SHALL be GET, The call is to a Senders Interface, the TO headers in the request to the Hub has to be set to the Hub.

Name	Route	TO Headers	FROM Headers
GET All via Hubs request	Requesting platform to Hub	Hub	Requesting-party
GET All via Hubs response	Hub to receiving platform	Requesting-party	Hub

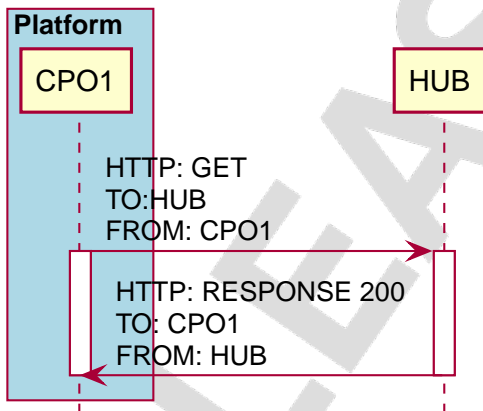

Figure 19. Example sequence diagram of a GET All via the Hub, .

#### 4.1.7.8. Timestamps and Objects send via Hubs

When OCPI Objects are send via Hubs, the `last_updated` fields SHALL NOT be updated by the Hub.

## 4.2. Unique message IDs

For debugging issues, OCPI implementations are required to include unique IDs via HTTP headers in every request/response.

HTTP Header	Description
X-Request-ID	Every request SHALL contain a unique request ID, the response to this request SHALL contain the same ID.
X-Correlation-ID	Every request/response SHALL contain a unique correlation ID, every response to this request SHALL contain the same ID.

It is advised to use GUID/UUID as values for X-Request-ID and X-Correlation-ID.

When a Hub forwards a request to a party, the request to this party SHALL contain a new unique value in the X-Request-ID HTTP header, not a copy of the X-Request-ID HTTP header taken from the incoming request that is being forwarded.

When a Hub forwards a request to a party, the request SHALL contain the same X-Correlation-ID HTTP header (with the same value).

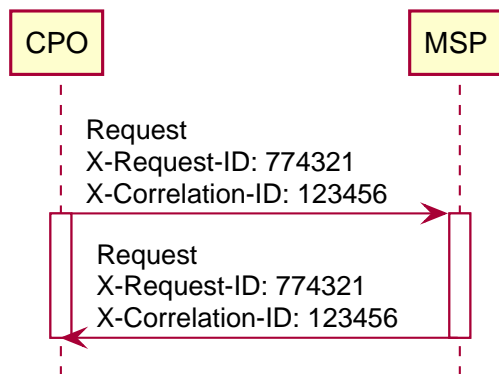

Figure 20. Example sequence diagram of the uses of X-Request-ID and X-Correlation-ID in a peer-to-peer topology.

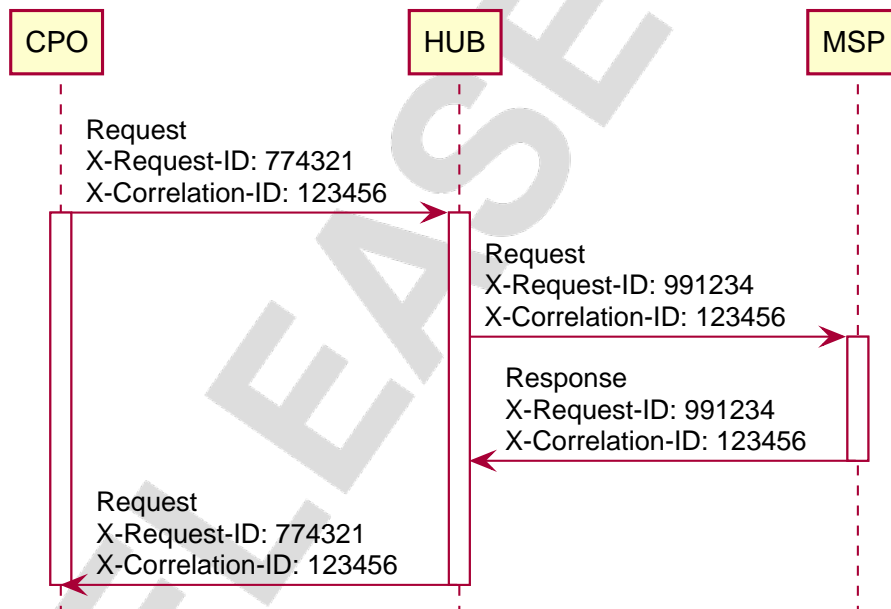

Figure 21. Example sequence diagram of the uses of X-Request-ID and X-Correlation-ID in a topology with a Hub.

## 4.3. Interface endpoints

As OCPI contains multiple interfaces, different endpoints are available for messaging. The protocol is designed such that the exact URLs of the endpoints can be defined by each party. It also supports an interface per version.

The locations of all the version specific endpoints can be retrieved by fetching the API information from the versions endpoint. Each version specific endpoint will then list the available endpoints for that version. It is strongly recommended to insert the protocol version into the URL.

For example: `/ocpi/cpo/2.2/locations` and `/ocpi/emsp/2.2/locations`.

The URLs of the endpoints in this document are descriptive only. The exact URL can be found by fetching the endpoint information from the API info endpoint and looking up the identifier of the endpoint.

Operator interface	Identifier	Example URL
Credentials	credentials	<code>https://example.com/ocpi/cpo/2.2/credentials</code>
Charging location details	locations	<code>https://example.com/ocpi/cpo/2.2/locations</code>

eMSP interface	Identifier	Example URL
Credentials	credentials	<code>https://example.com/ocpi/emsp/2.2/credentials</code>
Charging location updates	locations	<code>https://example.com/ocpi/emsp/2.2/locations</code>

## 4.4. Offline behaviour

During communication over OCPI, it might happen that one of the communicating parties is unreachable for an undefined amount of time. OCPI works event based, new messages and status are pushed from one party to another. When communication is lost, updates cannot be delivered.

OCPI messages SHOULD NOT be queued. When a client does a POST, PUT or PATCH request and that request fails or times out, the client should not queue the message and retry the same message again later.

When the connection is re-established, it is up to the target-server of a connection to GET the current status from to source-server in order to get back to a synchronized state.

For example:

- CDRs of the period of communication loss can be retrieved with a GET command on the CDRs module, with filters to retrieve only CDRs of the period since the last CDR has been received.
- Status of EVSEs (or Locations) can be retrieved by calling a GET on the Locations module.

## 5. Status codes

There are two types of status codes:

- Transport related (HTTP)
- Content related (OCPI)

The transport layer ends after a message is correctly parsed into a (semantically unvalidated) JSON structure. When a message does not contain a valid JSON string, the HTTP error 400 - `Bad request` MUST be returned.

If a request is syntactically valid JSON and addresses an existing resource, a HTTP error MUST NOT be returned. Those requests are supposed to have reached the OCPI layer.

If the requested resource does NOT exist, the server SHOULD return a HTTP 404 - `Not Found`.

When the server receives a valid OCPI object it SHOULD respond with:

- HTTP 200 - `Ok` when the object already existed and has successfully been updated.
- HTTP 201 - `Created` when the object has been newly created in the server system.

Requests that reach the OCPI layer SHOULD return an OCPI response message with a `status_code` field as defined below.

Range	Description
1xxx	Success
2xxx	Client errors – The data sent by the client can not be processed by the server
3xxx	Server errors – The server encountered an internal error

When the status code is in the success range (1xxx), the `data` field in the response message SHOULD contain the information as specified in the protocol. Otherwise the `data` field is unspecified and MAY be omitted, set to `null` or something else that could help to debug the problem from a programmer's perspective. For example, it could specify which fields contain an error or are missing.

### 5.1. 1xxx: Success

Code	Description
1000	Generic success code

### 5.2. 2xxx: Client errors

Errors detected by the server in the message sent by a client where the client did something wrong.

Code	Description
2000	Generic client error
2001	Invalid or missing parameters
2002	Not enough information, for example: Authorization request with too little information.
2003	Unknown Location, for example: Command: <code>START_SESSION</code> with unknown location.

### 5.3. 3xxx: Server errors

Error during processing of the OCPI payload in the server. The message was syntactically correct but could not be processed by the server.



Code	Description
3000	Generic server error
3001	Unable to use the client's API. For example during the credentials registration: When the initializing party requests data from the other party during the open POST call to its credentials endpoint. If one of the GETs can not be processed, the party should return this error in the POST response.
3002	Unsupported version
3003	No matching endpoints or expected endpoints missing between parties. Used during the registration process if the two parties do not have any mutual modules or endpoints available, or the minimal implementation expected by the other party is not been met.

## 5.4. 4xxx: Hub errors

When a server encounters an error, client side error (2xxx) or server side error (3xxx), it sends the status code to the Hub. The Hub SHALL then forward this error to the client which sent the request (when the request was not a Broadcast Push).

For errors that a Hub encounters while routing messages, the following OCPI status codes shall be used.

Code	Description
4001	Unknown receiver (TO address is unknown)
4002	Timeout on forwarded request (message is forwarded, but request times out)
4003	Connection problem (receiving party is not connected)

## 6. Versions module

This is the required base module of OCPI. This module is the starting point for any OCPI connection. Via this module, clients can learn [which versions](#) of OCPI a server supports, and [which modules](#) it supports for each of the versions.

### 6.1. Version information endpoint

This endpoint lists all the available OCPI versions and the corresponding URLs to where version specific details such as the supported endpoints can be found.

Endpoint structure definition:

No structure defined. This is open for every party to define themselves.

Examples:

`https://www.server.com/ocpi/cpo/versions`

`https://www.server.com/ocpi/emsp/versions`

`https://ocpi.server.com/versions`

The exact URL to the implemented version endpoint should be given (offline) to parties that want to communicate with your OCPI implementation.

Both, CPOs and eMSPs MUST implement such a version endpoint.

Method	Description
GET	Fetch information about the supported versions.

#### 6.1.1. Data

Property	Type	Card.	Description
versions	<a href="#">Version</a>	+	A list of supported OCPI versions.

#### 6.1.2. Version class

Property	Type	Card.	Description
version	<a href="#">VersionNumber</a>	1	The version number.
url	<a href="#">URL</a>	1	URL to the endpoint containing version specific information.

#### 6.1.3. GET

Fetch all supported OCPI versions of this CPO or eMSP.

##### 6.1.3.1. Example

```
[
  {
    "version": "2.1.1",
    "url": "https://www.server.com/ocpi/2.1.1/"
  },
  {
    "version": "2.2",
    "url": "https://www.server.com/ocpi/2.2/"
  }
]
```

## 6.2. Version details endpoint

Via the version details, the parties can exchange which modules are implemented for a specific version of OCPI, which interface role is implemented, and what the endpoint URL is for this interface.

Parties that are both CPO and eMSP (or a Hub) can implement one version endpoint that covers both roles. With the information that is available in the version details, parties don't need to implement a separate endpoint per role (CPO or eMSP) anymore. In practice this means that when a company is both a CPO and an eMSP and it connects to another party that implements both interfaces, only one OCPI connection is needed.

**NOTE** OCPI 2.2 introduces the role field in the version details. Older versions of OCPI do not support this.

Endpoint structure definition:

No structure defined. This is open for every party to define themselves.

Examples:

`https://www.server.com/ocpi/cpo/2.2`

`https://www.server.com/ocpi/emsp/2.2`

`https://ocpi.server.com/2.2/details`

This endpoint lists the supported endpoints and their URLs for a specific OCPI version. To notify the other party that the list of endpoints of your current version has changed, you can send a PUT request to the corresponding credentials endpoint (see the credentials chapter).

Both the CPO and the eMSP MUST implement this endpoint.

Method	Description
GET	Fetch information about the supported endpoints for this version.

### 6.2.1. Data

Property	Type	Card.	Description
version	<a href="#">VersionNumber</a>	1	The version number.
endpoints	<a href="#">Endpoint</a>	+	A list of supported endpoints for this version.

### 6.2.2. Endpoint class

Property	Type	Card.	Description
identifier	<a href="#">ModuleID</a>	1	Endpoint identifier.
role	<a href="#">InterfaceRole</a>	1	Interface role this endpoint implements.

Property	Type	Card.	Description
url	URL	1	URL to the endpoint.

**NOTE** for the `credentials` module, the role is not relevant as this module is the same for all roles.

### 6.2.3. InterfaceRole *enum*

Value	Description
SENDER	Sender Interface implementation, interface implemented by the owner of data, so the Receiver can Pull information from the data Sender/owner.
RECEIVER	Receiver Interface implementation, interface implemented by the receiver of data, so the Sender/owner can Push information to the Receiver.

### 6.2.4. ModuleID *enum*

The Module identifiers for each endpoint are described in the beginning of each *Module* chapter. The following table contains the list of modules in this version of OCPI. Most modules (except [Credentials & Registration](#)) are optional, but there might be dependencies between modules. If there are dependencies between modules, it will be mentioned in the affected module description.

Module	ModuleID	Remark
<a href="#">CDRs</a>	cdrs	
<a href="#">Charging Profiles</a>	chargingprofiles	
<a href="#">Commands</a>	commands	
<a href="#">Credentials &amp; Registration</a>	credentials	Required for all implementations
<a href="#">Hub Client Info</a>	hubclientinfo	
<a href="#">Locations</a>	locations	
<a href="#">Sessions</a>	sessions	
<a href="#">Tariffs</a>	tariffs	
<a href="#">Tokens</a>	tokens	

### 6.2.5. VersionNumber *enum*

List of known versions.

Value	Description
2.0	OCPI version 2.0
2.1	OCPI version 2.1 (DEPRECATED, do not use, use 2.1.1 instead)
2.1.1	OCPI version 2.1.1
2.2	OCPI version 2.2 (this version)

#### 6.2.5.1. Custom Modules

Parties are allowed to create custom modules or customized versions of the existing modules. To do so, the [ModuleID enum](#) can be extended with additional custom moduleIDs. These custom moduleIDs MAY only be sent to parties with which there is an agreement to use a custom module. Do NOT send custom moduleIDs to parties you are not 100% sure will understand the custom moduleIDs. It is advised to use a prefix (e.g. country-code + party-id) for any custom moduleID, this ensures that the moduleID will not be used for any future module of OCPI.

For example: `nltnm-tokens`

## 6.2.6. GET

Fetch information about the supported endpoints and their URLs for this OCPI version.

### 6.2.6.1. Examples

Simple version details example: CPO with only 2 modules.

```
{
  "version": "2.2",
  "endpoints": [
    {
      "identifier": "credentials",
      "role": "CPO",
      "url": "https://example.com/ocpi/cpo/2.2/credentials/"
    },
    {
      "identifier": "locations",
      "role": "CPO",
      "url": "https://example.com/ocpi/cpo/2.2/locations/"
    }
  ]
}
```

Simple version details example: party with both CPO and eMSP with only 2 modules.

In this case the `credentials` module is not defined twice as this module is the same for all roles.

```
{
  "version": "2.2",
  "endpoints": [
    {
      "identifier": "credentials",
      "role": "CPO",
      "url": "https://example.com/ocpi/2.2/credentials/"
    },
    {
      "identifier": "locations",
      "role": "CPO",
      "url": "https://example.com/ocpi/cpo/2.2/locations/"
    },
    {
      "identifier": "tokens",
      "role": "CPO",
      "url": "https://example.com/ocpi/cpo/2.2/tokens/"
    },
    {
      "identifier": "locations",
      "role": "MSP",
      "url": "https://example.com/ocpi/msp/2.2/locations/"
    },
    {
      "identifier": "tokens",
      "role": "MSP",
      "url": "https://example.com/ocpi/msp/2.2/tokens/"
    }
  ]
}
```

## 7. Credentials module

**Module Identifier:** `credentials`

The credentials module is used to exchange the credentials token that has to be used by parties for authorization of requests.

Every OCPI request is required to contain a credentials token in the [HTTP Authorization header](#).

### 7.1. Use cases

#### 7.1.1. Registration

To register a CPO in an eMSP platform (or vice versa), the CPO must create a unique credentials token that can be used to authenticate the eMSP. This credentials token along with the versions endpoint SHOULD be sent to the eMSP in a secure way that is outside the scope of this protocol.

`CREDENTIALS_TOKEN_A` is given offline, after registration store the `CREDENTIALS_TOKEN_C` which will be used in future exchanges. The `CREDENTIALS_TOKEN_A` can then be thrown away.

The eMSP starts the registration process, retrieves the version information and details (using `CREDENTIALS_TOKEN_A` in the HTTP Authorization header). The eMSP generates `CREDENTIALS_TOKEN_B`, sends it to the CPO in a POST request to the `credentials` module of the CPO. The CPO stores `CREDENTIALS_TOKEN_B` and uses it for any requests to the eMSP, including the version information and details.

(In the sequence diagrams below we use relative paths as short resource identifiers to illustrate API endpoints; please note that they should really be absolute URLs in any working implementation of OCPI.)

OCPI Registration process

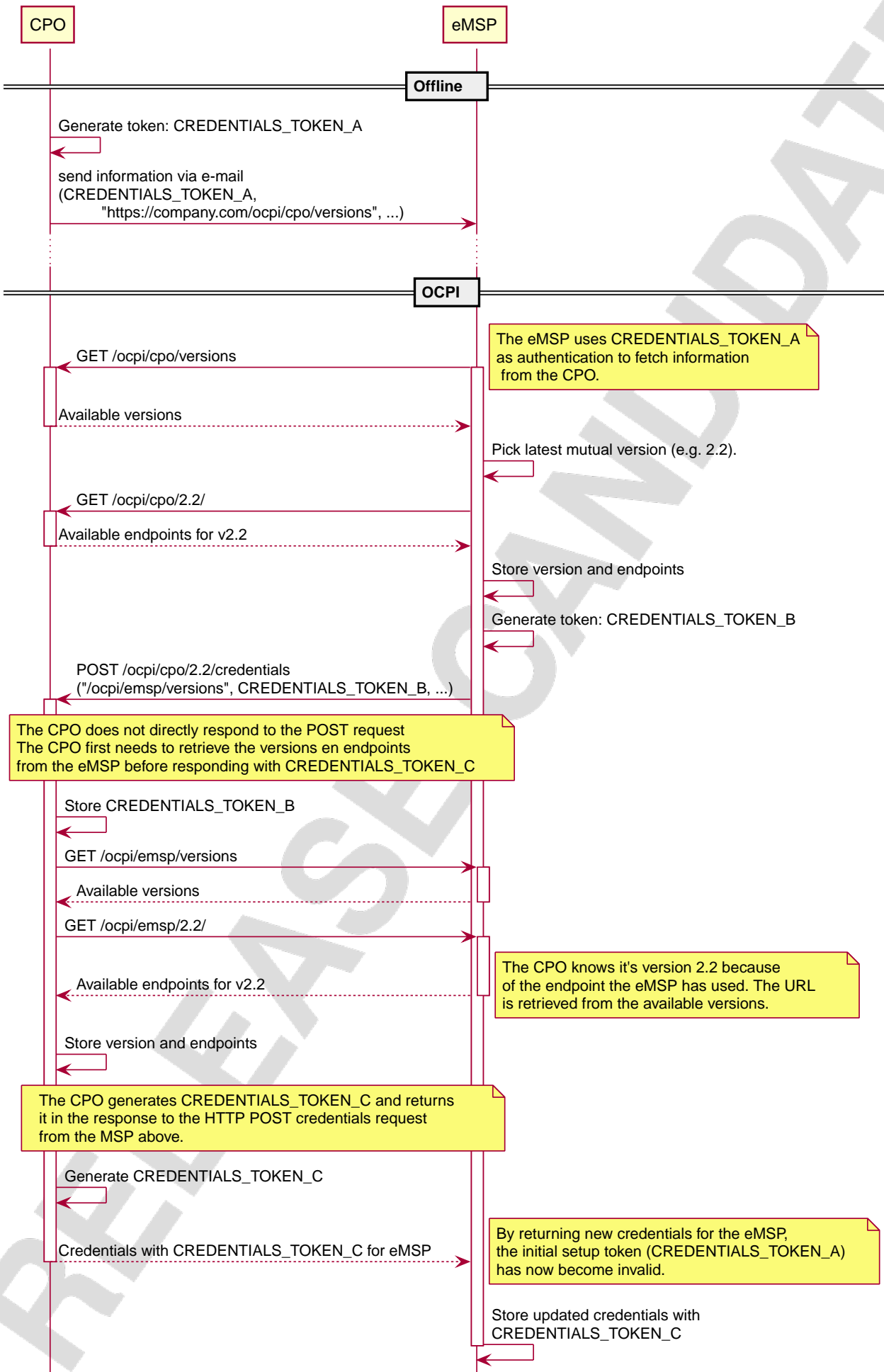

Figure 22. The OCPI registration process

Due to its symmetric nature, the CPO and eMSP can be swapped in the registration sequence.

### 7.1.2. Updating to a newer version

At some point, both parties will have implemented a newer OCPI version. To start using the newer version, one party has to send a PUT request to the credentials endpoint of the other party.

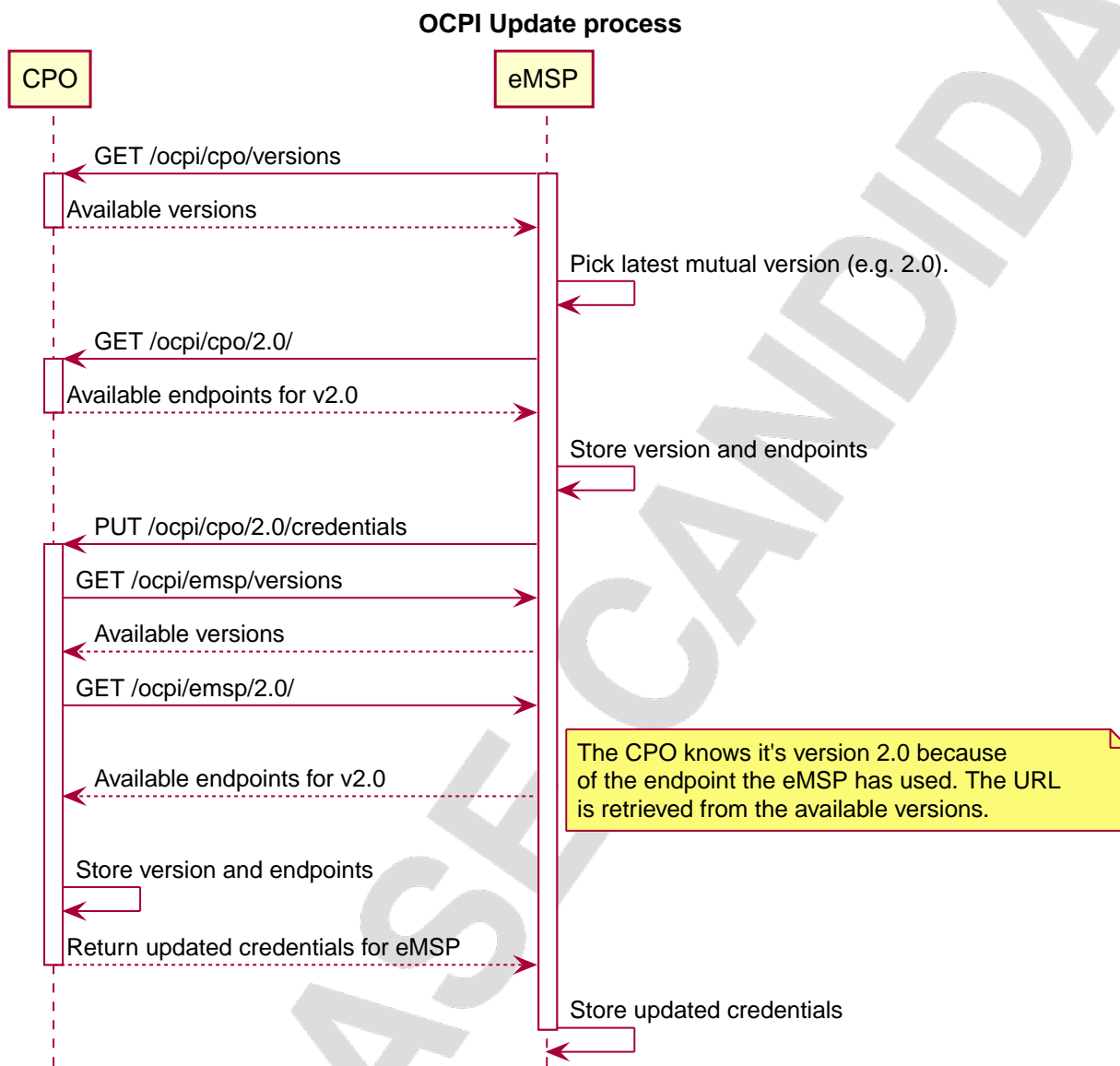

Figure 23. The OCPI update process

### 7.1.3. Changing endpoints for the current version

This can be done by following the update procedure for the same version. By sending a PUT request to the credentials endpoint of this version, the other party will fetch and store the corresponding set of endpoints.

### 7.1.4. Updating the credentials and resetting the credentials token

The credentials (or parts thereof, such as the credentials token) can be updated by sending the new credentials via a PUT request to the credentials endpoint of the current version, similar to the update procedure described above.



## 7.1.5. Errors during registration

When the server connects back to the client during the credentials registration, it might encounter problems. When this happens, the server should add the status code **3001** in the response to the POST from the client.

## 7.1.6. Required endpoints not available

When two parties connect, it might happen that one of the parties expects a certain endpoint to be available at the other party.

For example: a CPO could only want to connect when the CDRs endpoint is available in an eMSP system.

In case the client is starting the credentials exchange process and cannot find the endpoints it expects, it is expected NOT to send the POST request with credentials to the server. Log a message/notify the administrator to contact the administrator of the server system.

In case the server receiving the request from a client cannot find the endpoints it expects, then it is expected to respond to the request with the status code **3003**.

## 7.2. Interfaces and endpoints

Example: `/ocpi/cpo/2.2/credentials` and `/ocpi/emsp/2.2/credentials`

Method	Description
<b>GET</b>	Retrieves the credentials object to access the server's platform.
<b>POST</b>	Provides the server with a credentials object to access the client's system (i.e. register).
<b>PUT</b>	Provides the server with an updated credentials object to access the client's system.
<b>PATCH</b>	n/a
<b>DELETE</b>	Informs the server that its credentials to the client's system are now invalid (i.e. unregister).

### 7.2.1. GET Method

Retrieves the credentials object to access the server's platform. The request body is empty, the response contains the credentials object to access the server's platform. This credentials object also contains extra information about the server such as its business details.

### 7.2.2. POST Method

Provides the server with credentials to access the client's system. This credentials object also contains extra information about the client such as its business details.

A **POST** initiates the registration process for this endpoint's version. The server must also fetch the client's endpoints for this version.

If successful, the server must generate a new credentials token and respond with the client's new credentials to access the server's system. The credentials object in the response also contains extra information about the server such as its business details.

This method **MUST** return a HTTP status code `405: method not allowed` if the client has already been registered before.

### 7.2.3. PUT Method

Provides the server with updated credentials to access the client's system. This credentials object also contains extra information about the client such as its business details.

A **PUT** will switch to the version that contains this credentials endpoint if it's different from the current version. The server must fetch

the client's endpoints again, even if the version has not changed.

If successful, the server must generate a new credentials token for the client and respond with the client's updated credentials to access the server's system. The credentials object in the response also contains extra information about the server such as its business details.

This method MUST return a HTTP status code 405: method not allowed if the client has not been registered yet.

## 7.2.4. DELETE Method

Informs the server that its credentials to access the client's system are now invalid and can no longer be used. Both parties must end any automated communication. This is the unregistration process.

This method MUST return a HTTP status code 405: method not allowed if the client has not been registered before.

## 7.3. Object description

### 7.3.1. Credentials object

Property	Type	Card.	Description
token	string(64)	1	The credentials token for the other party to authenticate in your system. (Not encoded in Base64 or any other encoding)
url	URL	1	The URL to your API versions endpoint.
roles	CredentialsRole	+	List of the roles this party provides.

Every role needs a unique combination of: `role`, `party_id` and `country_code`.

A party can have the same role more than once, for example when a CPO provides 'white-label' services for 'virtual' CPOs.

One or more roles and thus `party_id` and `country_code` sets are provided here to inform a server about the `party_id` and `country_code` sets a client will use when pushing [Client Owned Objects](#). This helps a server to determine the URLs a client will use when pushing a [Client Owned Object](#). The `country_code` is added to make certain the URL used when pushing a [Client Owned Object](#) is unique as there might be multiple parties in the world with the same `party_id`. The combination of `country_id` and `party_id` should always be unique though. A party operating in multiple countries can always use the home country of the company for all connections.

For example: EVSE IDs can be pushed under the country and provider identification of a company, even if the EVSEs are actually located in a different country. This way it is not necessary to establish one OCPI connection per country a company operates in.

The `party_id` and `country_code` given here have no direct link with the eMI3 EVSE IDs and Contract IDs that might be used in the different OCPI modules. A party implementing OCPI MAY push EVSE IDs with an eMI3 `spot_operator` different from the OCPI `party_id` and/or the `country_code`.

### 7.3.2. Examples

Example of a minimal CPO credentials object:

```
{
  "token": "ebf3b399-779f-4497-9b9d-ac6ad3cc44d2",
  "url": "https://example.com/ocpi/versions/",
  "roles": [{
    "role": "CPO",
    "party_id": "EXA",
    "country_code": "NL",
    "business_details": {
      "name": "Example Operator"
    }
  ]
}
```

Example of a combined CPO/eMSP credentials object:

```
{
  "token": "9e80a9c4-28be-11e9-b210-d663bd873d93",
  "url": "https://ocpi.example.com/versions/",
  "roles": [{
    "role": "CPO",
    "party_id": "EXA",
    "country_code": "NL",
    "business_details": {
      "name": "Example Operator"
    }
  }, {
    "role": "EMSP",
    "party_id": "EXA",
    "country_code": "NL",
    "business_details": {
      "name": "Example Provider"
    }
  ]
}
```

Example of a CPO credentials object with full business details:

```
{
  "token": "9e80ae10-28be-11e9-b210-d663bd873d93",
  "url": "https://example.com/ocpi/versions/",
  "roles": [{
    "role": "CPO",
    "party_id": "EXA",
    "country_code": "NL",
    "business_details": {
      "name": "Example Operator",
      "logo": {
        "url": "https://example.com/img/logo.jpg",
        "thumbnail": "https://example.com/img/logo_thumb.jpg",
        "category": "OPERATOR",
        "type": "jpeg",
        "width": 512,
        "height": 512
      }
    },
    "website": "http://example.com"
  ]
}
```

Example of a CPO credentials object for a platform that provides services for 3 CPOs:

```

{
  "token": "9e80aca8-28be-11e9-b210-d663bd873d93",
  "url": "https://ocpi.example.com/versions/",
  "roles": [{
    "role": "CPO",
    "party_id": "EXO",
    "country_code": "NL",
    "business_details": {
      "name": "Excellent Operator"
    }
  }, {
    "role": "CPO",
    "party_id": "PFC",
    "country_code": "NL",
    "business_details": {
      "name": "Plug Flex Charging"
    }
  }, {
    "role": "CPO",
    "party_id": "CGP",
    "country_code": "NL",
    "business_details": {
      "name": "Charging Green Power"
    }
  }
  ]
}

```

## 7.4. Data types

### 7.4.1. CredentialsRole class

Property	Type	Card.	Description
role	<a href="#">Role</a>	1	Type of role
business_details	<a href="#">BusinessDetails</a>	1	Details of this party
party_id	<a href="#">CiString(3)</a>	1	CPO, eMSP (or other role) ID of this party (following the ISO-15118 standard).
country_code	<a href="#">CiString(2)</a>	1	ISO-3166 alpha-2 country code of the country this party is operating in.

## 8. Locations module

**Module Identifier:** `locations`

**Data owner:** CPO

The Location objects live in the CPO back-end system. They describe the charging locations of an operator.

**Module dependency:** the Receiver endpoint is dependent on the [Tariffs module](#)

### 8.1. Flow and Lifecycle

The Locations module has the [Location](#) as base object. Each Location can have multiple EVSEs (1:n) and each EVSE can have multiple Connectors (1:n). With the methods in the [Receiver interface](#), Location data and status information can be shared with for example an eMSP and NSP. Updates can be made to a whole Location, but also only to an EVSE or a single Connector.

When a CPO creates Location objects, it pushes them to connected eMSP by calling [PUT](#) on the Receivers Locations endpoint. eMSPs who do not support Push mode need to call [GET](#) on the CPOs Locations endpoint to receive the new object. This should be done regularly to stay up to date with the CPOs data, but not too often in order to keep the load low.

If the CPO wants to replace a Location related object, they again push it to the eMSP systems by calling [PUT](#) on their Locations endpoint.

Any changes to a Location related object can also be pushed to connected eMSPs by calling the [PATCH](#) method on the eMSPs Locations endpoint, but using PATCH mode, only actual changes should be pushed. Providers who do not support Push mode need to call [GET](#) on the CPOs Locations endpoint to receive the updates.

When the CPO wants to delete an EVSE from the list of active EVSEs, they MUST update the EVSE's `status` field to `REMOVED` and call the [PUT](#) or [PATCH](#) on the eMSP system. A Location without any valid EVSE object can be considered expired and should no longer be displayed. There is no way to entirely delete Locations, EVSEs and Connectors as there are other modules like [sessions](#) that depend on them. If it was possible to remove these objects, those links would no longer work.

When the CPO is not sure about the state or existence of a Location, EVSE or Connector object in the eMSP's system, the CPO can perform a [GET](#) request to validate the object in the eMSP's system.

#### 8.1.1. No public charging or roaming

When a Location is not available for either Public Charging or Roaming, it is RECOMMENDED to NOT send that Location via OCPI to receiving parties.

#### 8.1.2. Group of Charge Points

OCPP 2.0 supports a 3-tier model:

- Highest level is a Charge Point
- A Charge Point can have one or more EVSEs.
- Every EVSE can have one or more Connectors.

OCPI does not have this model:

- OCPI has Location at the highest level.
- Each location can have multiple EVSE
- Every EVSE can have one or more Connectors.

When mapping OCPP Charge Points to OCPI, there are 2 options:

- One Location for a group of Charge Points at the same location. (preferred)
- One Location per Charge Point at the same location.

OCPI prefers the first method. An EV driver does not care if a Location consists of one Charge Point with a very large amount of EVSEs, or a large amount of Charge Points with only one EVSE. The EV driver wants to know how many EVSEs are available. Grouping Charge Points in the same location into one OCPI Location will show better on a map that shows Charging Locations.

**NOTE** The definition, an EVSE can only charge one EV at a time.

### 8.1.3. OCPP 1.x Charge Points with multiple connectors per EVSE

OCPP 1.x was not designed to support the 3-tier model. It had no notion of EVSEs. The Open Charge Alliance has written an Application Note: "Multiple Connectors per EVSE in a OCPP 1.x implementation"

The workaround:

- Define one 'virtual' EVSE per Connector.
- When a connector of an hardware EVSE becomes unavailable, set all 'virtual' EVSEs for all the connectors of the hardware EVSE to unavailable. etc.

## 8.2. Interfaces and endpoints

There are both, a Sender and a Receiver interface for Locations. It is advised to use the Push direction from Sender to Receiver during normal operation in order to keep the latency of updates low. The Sender interface is meant to be used when the connection between two parties is established for the first time, to retrieve the current list of Location objects with the current status, and when the Receiver is not 100% sure the Location cache is entirely up-to-date (i.e. to perform a full sync). The Receiver can also use the Sender [GET Object interface](#) to retrieve a specific Location, EVSE or Connector. This feature might be used by an Receiver that wants information about a specific Location, but has not implemented the Receiver Locations interface (i.e. cannot receive Push).

### 8.2.1. Sender Interface

Typically implemented by market roles like: CPO.

Method	Description
<a href="#">GET</a>	Fetch a list of Locations, last updated between the {date_from} and {date_to} ( <a href="#">paginated</a> ), or get a specific Location, EVSE or Connector.
POST	n/a
PUT	n/a
PATCH	n/a
DELETE	n/a

#### 8.2.1.1. GET Method

Depending on the URL Segments provided, the GET request can either be used to retrieve information about a list of available Locations (with EVSEs and Connectors) at a CPO ([GET List](#)) or it can be used to retrieve information about one specific Location, EVSE or Connector ([GET Object](#)).

##### GET List: Request Parameters

Endpoint structure definition:

```
{locations_endpoint_url}?[date_from={date_from}]&[date_to={date_to}]&[offset={offset}]&[limit={limit}]
```

## Examples:

```
https://www.server.com/ocpi/cpo/2.2/locations/?date_from=2019-01-28T12:00:00&date_to=2019-01-29T12:00:00
```

```
https://ocpi.server.com/2.2/locations/?offset=50
```

```
https://www.server.com/ocpi/2.2/locations/?date_from=2019-01-29T12:00:00&limit=100
```

```
https://www.server.com/ocpi/cpo/2.2/locations/?offset=50&limit=100
```

If the optional parameters {date\_from} and/or {date\_to} are provided, only Locations with (last\_updated) between the given {date\_from} (including) and {date\_to} (excluding) will be returned. In order for this to work properly, the following logic MUST be implemented accordingly: If an EVSE is updated, also the 'parent' Location's last\_updated field needs to be updated. Similarly, if a Connector is updated, the EVSE's last\_updated and the Location's last\_updated fields need to be updated.

This request is [paginated](#), it supports the [pagination](#) related URL parameters.

Parameter	Datatype	Required	Description
date_from	<a href="#">DateTime</a>	no	Only return Locations that have last_updated after or equal to this Date/Time (inclusive).
date_to	<a href="#">DateTime</a>	no	Only return Locations that have last_updated up to this Date/Time, but not including (exclusive).
offset	int	no	The offset of the first object returned. Default is 0.
limit	int	no	Maximum number of objects to GET.

**GET List: Response Data**

This endpoint returns a list of Location objects. The header will contain the [pagination](#) related headers.

Each object must contain all required fields. Fields that are not specified may be considered as null values. Any old information that is not specified in the response is considered no longer valid. For requests that use pagination, the response data provided by all the pages together is the new truth. Any old information not contained in any of the pages needs to be considered no longer valid.

Type	Card.	Description
<a href="#">Location</a>	*	List of all Locations with valid EVSEs.

**GET Object: Request Parameters**

Endpoint structure definition for retrieving a Location, EVSE or Connector:

```
{locations_endpoint_url}/{location_id}[/{evse_uid}][/{connector_id}]
```

## Examples:

```
https://www.server.com/ocpi/cpo/2.2/locations/LOC1
```

```
https://www.server.com/ocpi/cpo/2.2/locations/LOC1/3256
```

```
https://www.server.com/ocpi/cpo/2.2/locations/LOC1/3256/1
```

The following parameters can be provided as URL segments in the same order.

Parameter	Datatype	Required	Description
location_id	<a href="#">CiString(36)</a>	yes	Location.id of the Location object to retrieve.

Parameter	Datatype	Required	Description
evse_uid	CiString(36)	no	Evse.uid, required when requesting an EVSE or Connector object.
connector_id	CiString(36)	no	Connector.id, required when requesting a Connector object.

## GET Object: Response Data

The response contains the requested object.

Type	Card.	Description
<i>Choice: one of three</i>		
> <a href="#">Location</a>	1	If a Location object was requested: the Location object.
> <a href="#">EVSE</a>	1	If an EVSE object was requested: the EVSE object.
> <a href="#">Connector</a>	1	If a Connector object was requested: the Connector object.

## 8.2.2. Receiver Interface

Typically implemented by market roles like: eMSP and NSP.

Locations are [Client Owned Objects](#), so the end-points need to contain the required extra fields: `{party_id}` and `{country_code}`.

Endpoint structure definition:

```
{locations_endpoint_url}/{country_code}/{party_id}/{location_id}[/ {evse_uid}][ / {connector_id}]
```

Examples:

```
https://www.server.com/ocpi/emsp/2.2/locations/BE/BEC/LOC1
```

```
https://server.com/ocpi/2.2/locations/BE/BEC/LOC1/3256
```

```
https://ocpi.server.com/2.2/locations/BE/BEC/LOC1/3256/1
```

Method	Description
<a href="#">GET</a>	Retrieve a Location as it is stored in the eMSP system.
POST	n/a (use <a href="#">PUT</a> )
<a href="#">PUT</a>	Push new/updated Location, EVSE and/or Connector to the eMSP.
<a href="#">PATCH</a>	Notify the eMSP of partial updates to a Location, EVSE or Connector (such as the status).
DELETE	n/a (use <a href="#">PATCH</a> to update the status to <i>REMOVED</i> as described in <a href="#">Flow and Lifecycle</a> )

### 8.2.2.1. GET Method

If the CPO wants to check the status of a Location, EVSE or Connector object in the eMSP system, it might GET the object from the eMSP system for validation purposes. The CPO is the owner of the objects, so it would be illogical if the eMSP system had a different status or was missing an object. If a discrepancy is found, the CPO might push an update to the eMSP via a [PUT](#) or [PATCH](#) call.

#### Request Parameters

The following parameters can be provided as URL segments.



Parameter	Datatype	Required	Description
country_code	CiString(2)	yes	Country code of the CPO requesting data from the eMSP system.
party_id	CiString(3)	yes	Party ID (Provider ID) of the CPO requesting data from the eMSP system.
location_id	CiString(36)	yes	Location.id of the Location object to retrieve.
evse_uid	CiString(36)	no	Evse.uid, required when requesting an EVSE or Connector object.
connector_id	CiString(36)	no	Connector.id, required when requesting a Connector object.

## Response Data

The response contains the requested object.

Type	Card.	Description
<i>Choice: one of three</i>		
> <a href="#">Location</a>	1	If a Location object was requested: the Location object.
> <a href="#">EVSE</a>	1	If an EVSE object was requested: the EVSE object.
> <a href="#">Connector</a>	1	If a Connector object was requested: the Connector object.

### 8.2.2.2. PUT Method

The CPO pushes available Location, EVSE or Connector objects to the eMSP. PUT can be used to send new Location objects to the eMSP but also to replace existing Locations.

When the PUT only contains a [Connector](#) Object, the Receiver SHALL also set the new `last_updated` value on the parent [EVSE](#) and [Location](#) Objects.

When the PUT only contains a [EVSE](#) Object, the Receiver SHALL also set the new `last_updated` value on the parent [Location](#) Object.

## Request Parameters

This is an information Push message, the objects pushed will not be owned by the eMSP. To make distinctions between objects being pushed to an eMSP from different CPOs, the `{party_id}` and `{country_code}` have to be included in the URL (as URL segments, as described in the [Receiver Interface](#)).

Parameter	Datatype	Required	Description
country_code	CiString(2)	yes	Country code of the CPO requesting this PUT to the eMSP system. This SHALL be the same value as the <code>country_code</code> in the Location object being pushed.
party_id	CiString(3)	yes	Party ID (Provider ID) of the CPO requesting this PUT to the eMSP system. This SHALL be the same value as the <code>party_id</code> in the Location object being pushed.
location_id	CiString(36)	yes	Location.id of the new Location object, or the Location of which an EVSE or Connector object is pushed.
evse_uid	CiString(36)	no	Evse.uid, required when an EVSE or Connector object is pushed.
connector_id	CiString(36)	no	Connector.id, required when a Connector object is pushed.

## Request Body

The request body contains the new/updated object.

When the PUT contains a [Connector](#) Object, the Receiver SHALL also set the new `last_updated` value on the parent [EVSE](#) and

## Location Objects.

When the PUT contains a [EVSE](#) Object, the Receiver SHALL also set the new `last_updated` value on the parent [Location](#) Object.

Type	Card.	Description
<i>Choice: one of three</i>		
> <a href="#">Location</a>	1	New Location object, or Location object to replace.
> <a href="#">EVSE</a>	1	New EVSE object, or EVSE object to replace.
> <a href="#">Connector</a>	1	New Connector object, or Connector object to replace.

### Example: add an EVSE

To add an *EVSE*, simply put the full object in an update message, including all its required fields. Since the id will be new to the eMSP's system, the receiving party will know that it is a new object. When not all required fields are specified, the object may be discarded.

```
PUT To URL: https://www.server.com/ocpi/emsp/2.2/locations/NL/TNM/1012/3256
```

```
{
  "uid": "3256",
  "evse_id": "BE*BEC*E041503003",
  "status": "AVAILABLE",
  "capabilities": ["RESERVABLE"],
  "connectors": [
    {
      "id": "1",
      "standard": "IEC_62196_T2",
      "format": "SOCKET",
      "tariff_id": "14"
    }
  ],
  "floor": -1,
  "physical_reference": 3,
  "last_updated": "2019-06-24T12:39:09Z"
}
```

### 8.2.2.3. PATCH Method

Same as the [PUT](#) method, but only the fields/objects that have to be updated have to be present. Other fields/objects that are not specified as part of the request are considered unchanged. Therefore, this method is not suitable to remove information shared earlier.

Any request to the PATCH method SHALL contain the `last_updated` field.

When the PATCH is on a [Connector](#) Object, the Receiver SHALL also set the new `last_updated` value on the parent [EVSE](#) and [Location](#) Objects.

When the PATCH is on a [EVSE](#) Object, the Receiver SHALL also set the new `last_updated` value on the parent [Location](#) Object.

### Example: a simple status update

This is the most common type of update message. It is used to notify eMSPs that the status of an EVSE changed. In this case it is the EVSE with uid 3255 of the Location with id 1012.

```
PATCH To URL: https://www.server.com/ocpi/emsp/2.2/locations/NL/TNM/1012/3255
```

```
{
  "status": "CHARGING",
  "last_updated": "2019-06-24T12:39:09Z"
}
```

### Example: change the location name

In this example the name of the Location with id 1012 is being updated.

```
PATCH To URL: https://www.server.com/ocpi/emsp/2.2/locations/NL/TNM/1012
```

```
{
  "name": "Interparking Gent Zuid",
  "last_updated": "2019-06-24T12:39:09Z"
}
```

### Example: set tariff update

In this example Connector 2 of EVSE 1 of Location 1012 receives a new pricing scheme.

```
PATCH To URL: https://www.server.com/ocpi/emsp/2.2/locations/NL/TNM/1012/3255/2
```

```
{
  "tariff_ids": ["15"],
  "last_updated": "2019-06-24T12:39:09Z"
}
```

### Example: delete an EVSE

An EVSE can be deleted by updating its status property.

```
PATCH To URL: https://www.server.com/ocpi/emsp/2.2/locations/NL/TNM/1012/3256
```

```
{
  "status": "REMOVED",
  "last_updated": "2019-06-24T12:39:09Z"
}
```

#### NOTE

To inform eMSPs that an EVSE is scheduled for removal, the status\_schedule field can be used.

## 8.3. Object description

Location, EVSE and Connector have the following relation.

## Locations class diagram

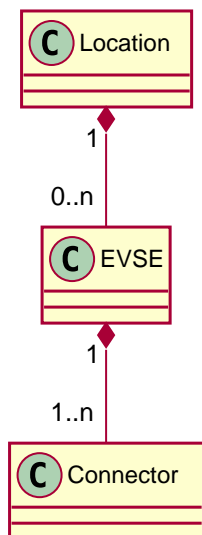

Figure 24. Location class diagram

## 8.3.1. Location Object

The *Location* object describes the location and its properties where a group of EVSEs that belong together are installed. Typically, the *Location* object is the exact location of the group of EVSEs, but it can also be the entrance of a parking garage which contains these EVSEs. The exact way to reach each EVSE can be further specified by its own properties.

Property	Type	Card.	Description
country_code	CiString(2)	1	ISO-3166 alpha-2 country code of the CPO that 'owns' this Location.
party_id	CiString(3)	1	CPO ID of the CPO that 'owns' this Location (following the ISO-15118 standard).
id	CiString(36)	1	Uniquely identifies the location within the CPOs platform (and suboperator platforms). This field can never be changed, modified or renamed.
type	LocationType	1	The general type of the charge point location.
name	string(255)	?	Display name of the location.
address	string(45)	1	Street/block name and house number if available.
city	string(45)	1	City or town.
postal_code	string(10)	?	Postal code of the location, may only be omitted when the location has no postal code: in some countries charging locations at highways don't have postal codes.
state	string(20)	?	State or province of the location, only to be used when relevant.
country	string(3)	1	ISO 3166-1 alpha-3 code for the country of this location.
coordinates	GeoLocation	1	Coordinates of the location.
related_locations	AdditionalGeoLocation	*	Geographical location of related points relevant to the user.
evses	EVSE	*	List of EVSEs that belong to this Location.
directions	DisplayText	*	Human-readable directions on how to reach the location.
operator	BusinessDetails	?	Information of the operator. When not specified, the information retrieved from the <a href="#">Credentials</a> module should be used instead.
suboperator	BusinessDetails	?	Information of the suboperator if available.
owner	BusinessDetails	?	Information of the owner if available.

Property	Type	Card.	Description
facilities	<a href="#">Facility</a>	*	Optional list of facilities this charging location directly belongs to.
time_zone	<a href="#">string</a> (255)	?	One of IANA tzdata's TZ-values representing the time zone of the location. Examples: "Europe/Oslo", "Europe/Zurich". ( <a href="http://www.iana.org/time-zones">http://www.iana.org/time-zones</a> )
opening_times	<a href="#">Hours</a>	?	The times when the EVSEs at the location can be accessed for charging.
charging_when_closed	boolean	?	Indicates if the EVSEs are still charging outside the opening hours of the location. E.g. when the parking garage closes its barriers over night, is it allowed to charge till the next morning? Default: <b>true</b>
images	<a href="#">Image</a>	*	Links to images related to the location such as photos or logos.
energy_mix	<a href="#">EnergyMix</a>	?	Details on the energy supplied at this location.
last_updated	<a href="#">DateTime</a>	1	Timestamp when this Location or one of its EVSEs or Connectors were last updated (or created).

### 8.3.1.1. Example

```

{
  "country_code": "BE",
  "party_id": "BEC",
  "id": "LOC1",
  "type": "ON_STREET",
  "name": "Gent Zuid",
  "address": "F.Roosevelttlaan 3A",
  "city": "Gent",
  "postal_code": "9000",
  "country": "BEL",
  "coordinates": {
    "latitude": "51.047599",
    "longitude": "3.729944"
  },
  "evses": [{
    "uid": "3256",
    "evse_id": "BE*BEC*E041503001",
    "status": "AVAILABLE",
    "status_schedule": [],
    "capabilities": [
      "RESERVABLE"
    ],
    "connectors": [{
      "id": "1",
      "standard": "IEC_62196_T2",
      "format": "CABLE",
      "power_type": "AC_3_PHASE",
      "voltage": 220,
      "amperage": 16,
      "tariff_id": "11",
      "last_updated": "2015-03-16T10:10:02Z"
    }, {
      "id": "2",
      "standard": "IEC_62196_T2",
      "format": "SOCKET",
      "power_type": "AC_3_PHASE",
      "voltage": 220,
      "amperage": 16,
      "tariff_ids": ["13"],
      "last_updated": "2015-03-18T08:12:01Z"
    }],
    "physical_reference": "1",
    "floor_level": "-1",
    "last_updated": "2015-06-28T08:12:01Z"
  }, {
    "uid": "3257",
    "evse_id": "BE*BEC*E041503002",
    "status": "RESERVED",
    "capabilities": [
      "RESERVABLE"
    ],
    "connectors": [{
      "id": "1",
      "standard": "IEC_62196_T2",
      "format": "SOCKET",
      "power_type": "AC_3_PHASE",
      "voltage": 220,
      "amperage": 16,
      "tariff_id": "12",
      "last_updated": "2015-06-29T20:39:09Z"
    }],
    "physical_reference": "2",
    "floor_level": "-2",
    "last_updated": "2015-06-29T20:39:09Z"
  }],
  "operator": {
    "name": "BeCharged"
  },
  "last_updated": "2015-06-29T20:39:09Z"
}

```

### 8.3.2. EVSE Object

The *EVSE* object describes the part that controls the power supply to a single EV in a single session. It always belongs to a *Location* object. The object only contains directions to get from the location itself to the EVSE (i.e. *floor*, *physical\_reference* or *directions*).

When the directional properties of an EVSE are insufficient to reach the EVSE from the *Location* point, then it typically indicates that the EVSE should be put in a different *Location* object (sometimes with the same address but with different coordinates/directions).

An *EVSE* object has a list of Connectors which can not be used simultaneously: only one connector per EVSE can be used at the time.

Property	Type	Card.	Description
uid	CiString(36)	1	Uniquely identifies the EVSE within the CPOs platform (and suboperator platforms). For example a database ID or the actual "EVSE ID". This field can never be changed, modified or renamed. This is the 'technical' identification of the EVSE, not to be used as 'human readable' identification, use the field <i>evse_id</i> for that. This field is named <i>uid</i> instead of <i>id</i> , because <i>id</i> could be confused with <i>evse_id</i> which is an eMI3 defined field.
evse_id	CiString(48)	?	Compliant with the following specification for EVSE ID from "eMI3 standard version V1.0" ( <a href="http://emi3group.com/documents-links/">http://emi3group.com/documents-links/</a> ) "Part 2: business objects." Optional because: if an <i>evse_id</i> is to be re-used in the real world, the <i>evse_id</i> can be removed from an EVSE object if the status is set to <i>REMOVED</i> .
status	Status	1	Indicates the current status of the EVSE.
status_schedule	StatusSchedule	*	Indicates a planned status update of the EVSE.
capabilities	Capability	*	List of functionalities that the EVSE is capable of.
connectors	Connector	+	List of available connectors on the EVSE.
floor_level	string(4)	?	Level on which the Charge Point is located (in garage buildings) in the locally displayed numbering scheme.
coordinates	GeoLocation	?	Coordinates of the EVSE.
physical_reference	string(16)	?	A number/string printed on the outside of the EVSE for visual identification.
directions	DisplayText	*	Multi-language human-readable directions when more detailed information on how to reach the EVSE from the <i>Location</i> is required.
parking_restrictions	ParkingRestriction	*	The restrictions that apply to the parking spot.
images	Image	*	Links to images related to the EVSE such as photos or logos.
last_updated	DateTime	1	Timestamp when this EVSE or one of its Connectors was last updated (or created).

### 8.3.3. Connector Object

A *Connector* is the *socket* or *cable* and *plug* available for the EV to use. A single EVSE may provide multiple Connectors but only one of them can be in use at the same time. A Connector always belongs to an *EVSE* object.

Property	Type	Card.	Description
id	CiString(36)	1	Identifier of the Connector within the EVSE. Two Connectors may have the same id as long as they do not belong to the same <i>EVSE</i> object.
standard	ConnectorType	1	The standard of the installed connector.
format	ConnectorFormat	1	The format (socket/cable) of the installed connector.
power_type	PowerType	1	

Property	Type	Card.	Description
max_voltage	int	1	Maximum voltage of the connector (line to neutral for AC_3_PHASE), in volt [V]. For example: DC Chargers might vary the voltage during charging when battery almost full.
max_amperage	int	1	Maximum amperage of the connector, in ampere [A].
max_electric_power	int	?	Maximum electric power that can be delivered by this connector, in watt [W]. When the maximum electric power is lower than the calculated value from <code>voltage</code> and <code>amperage</code> , this value should be set. For example: A DC Charge Point which can delivers up to 920V and up to 400A can be limited to a maximum of 150kW. Depending on the car, it may supply max voltage or current, but not both at the same time. For AC Charge Points, the amount of phases used can also have influence on the maximum power.
tariff_ids	CiString(36)	*	Identifiers of the currently valid charging tariffs. Multiple tariffs are possible, but each requires a unique <code>Tariff.type</code> . Duplicates are not allowed. When preference-based smart charging is supported, one tariff for every possible <code>ProfileType</code> should be provided. These tell the user about the options they have at this Connector, and what the tariff is for every option. For a "free of charge" tariff, this field should be set and point to a defined "free of charge" tariff.
terms_and_conditions	URL	?	URL to the operator's terms and conditions.
last_updated	DateTime	1	Timestamp when this Connector was last updated (or created).

## 8.4. Data types

### 8.4.1. AdditionalGeoLocation class

This class defines a geo location. The geodetic system to be used is WGS 84.

Property	Type	Card.	Description
latitude	string(10)	1	Latitude of the point in decimal degree. Example: 50.770774. Decimal separator: "." Regex: <code>-?[0-9]{1,2}\.[0-9]{5,7}</code>
longitude	string(11)	1	Longitude of the point in decimal degree. Example: -126.104965. Decimal separator: "." Regex: <code>-?[0-9]{1,3}\.[0-9]{5,7}</code>
name	DisplayText	?	Name of the point in local language or as written at the location. For example the street name of a parking lot entrance or it's number.

### 8.4.2. BusinessDetails class

Property	Type	Card.	Description
name	string(100)	1	Name of the operator.
website	URL	?	Link to the operator's website.
logo	Image	?	Image link to the operator's logo.

### 8.4.3. Capability enum

The capabilities of an EVSE.

Value	Description
CHARGING_PROFILE_CAPABLE	The EVSE supports charging profiles.
CHARGING_PREFERENCES_CAPABLE	The EVSE supports <a href="#">charging preferences</a> .



Value	Description
CREDIT_CARD_PAYABLE	Charging at this EVSE can be payed with a credit card.
DEBIT_CARD_PAYABLE	Charging at this EVSE can be payed with a debit card.
REMOTE_START_STOP_CAPABLE	The EVSE can remotely be <a href="#">started/stopped</a> .
RESERVABLE	The EVSE can be <a href="#">reserved</a> .
RFID_READER	Charging at this EVSE can be authorized with an RFID token.
TOKEN_GROUP_CAPABLE	This EVSE supports token groups, two or more tokens work as one, so that a session can be started with one token and stopped with another (handy when a card and key-fob are given to the EV-driver).
UNLOCK_CAPABLE	Connectors have mechanical lock that can be requested by the eMSP to be <a href="#">unlocked</a> .

#### 8.4.4. ConnectorFormat *enum*

The format of the connector, whether it is a socket or a plug.

Value	Description
SOCKET	The connector is a socket; the EV user needs to bring a fitting plug.
CABLE	The connector is an attached cable; the EV users car needs to have a fitting inlet.

#### 8.4.5. ConnectorType *enum*

The socket or plug standard of the charging point.

Value	Description
CHADEMO	The connector type is CHAdeMO, DC
DOMESTIC_A	Standard/Domestic household, type "A", NEMA 1-15, 2 pins
DOMESTIC_B	Standard/Domestic household, type "B", NEMA 5-15, 3 pins
DOMESTIC_C	Standard/Domestic household, type "C", CEE 7/17, 2 pins
DOMESTIC_D	Standard/Domestic household, type "D", 3 pin
DOMESTIC_E	Standard/Domestic household, type "E", CEE 7/5 3 pins
DOMESTIC_F	Standard/Domestic household, type "F", CEE 7/4, Schuko, 3 pins
DOMESTIC_G	Standard/Domestic household, type "G", BS 1363, Commonwealth, 3 pins
DOMESTIC_H	Standard/Domestic household, type "H", SI-32, 3 pins
DOMESTIC_I	Standard/Domestic household, type "I", AS 3112, 3 pins
DOMESTIC_J	Standard/Domestic household, type "J", SEV 1011, 3 pins
DOMESTIC_K	Standard/Domestic household, type "K", DS 60884-2-D1, 3 pins
DOMESTIC_L	Standard/Domestic household, type "L", CEI 23-16-VII, 3 pins
IEC_60309_2_single_16	IEC 60309-2 Industrial Connector single phase 16 amperes (usually blue)
IEC_60309_2_three_16	IEC 60309-2 Industrial Connector three phase 16 amperes (usually red)
IEC_60309_2_three_32	IEC 60309-2 Industrial Connector three phase 32 amperes (usually red)
IEC_60309_2_three_64	IEC 60309-2 Industrial Connector three phase 64 amperes (usually red)
IEC_62196_T1	IEC 62196 Type 1 "SAE J1772"
IEC_62196_T1_COMBO	Combo Type 1 based, DC
IEC_62196_T2	IEC 62196 Type 2 "Mennekes"

Value	Description
IEC_62196_T2_COMBO	Combo Type 2 based, DC
IEC_62196_T3A	IEC 62196 Type 3A
IEC_62196_T3C	IEC 62196 Type 3C "Scame"
PANTOGRAPH_BOTTOM_UP	On-board Bottom-up-Pantograph typically for bus charging
PANTOGRAPH_TOP_DOWN	Off-board Top-down-Pantograph typically for bus charging
TESLA_R	Tesla Connector "Roadster"-type (round, 4 pin)
TESLA_S	Tesla Connector "Model-S"-type (oval, 5 pin)

### 8.4.6. EnergyMix class

This type is used to specify the energy mix and environmental impact of the supplied energy at a location or in a tariff.

Property	Type	Card.	Description
is_green_energy	boolean	1	True if 100% from regenerative sources. (CO2 and nuclear waste is zero)
energy_sources	<a href="#">EnergySource</a>	*	Key-value pairs (enum + percentage) of energy sources of this location's tariff.
environ_impact	<a href="#">EnvironmentallImpact</a>	*	Key-value pairs (enum + percentage) of nuclear waste and CO2 exhaust of this location's tariff.
supplier_name	<a href="#">string(64)</a>	?	Name of the energy supplier, delivering the energy for this location or tariff.*
energy_product_name	<a href="#">string(64)</a>	?	Name of the energy suppliers product/tariff plan used at this location.*

\* These fields can be used to look-up energy qualification or to show it directly to the customer (for well-known brands like Greenpeace Energy, etc.)

#### 8.4.6.1. Examples

##### Simple:

```
"energy_mix": {
  "is_green_energy": true
}
```

##### Tariff energy provider name:

```
"energy_mix": {
  "is_green_energy": true,
  "supplier_name": "Greenpeace Energy eG",
  "energy_product_name": "eco-power"
}
```

##### Complete:

```

"energy_mix": {
  "is_green_energy": false,
  "energy_sources": [
    { "source": "GENERAL_GREEN", "percentage": 35.9 },
    { "source": "GAS", "percentage": 6.3 },
    { "source": "COAL", "percentage": 33.2 },
    { "source": "GENERAL_FOSSIL", "percentage": 2.9 },
    { "source": "NUCLEAR", "percentage": 21.7 }
  ],
  "environ_impact": [
    { "source": "NUCLEAR_WASTE", "amount": 0.0006 },
    { "source": "CARBON_DIOXIDE", "amount": 372 }
  ],
  "supplier_name": "E.ON Energy Deutschland",
  "energy_product_name": "E.ON DirektStrom eco"
}

```

### 8.4.7. EnergySource *class*

Key-value pairs (enum + percentage) of energy sources. All given values of all categories should add up to 100 percent.

Property	Type	Card.	Description
source	<a href="#">EnergySourceCategory</a>	1	The type of energy source.
percentage	<a href="#">number</a>	1	Percentage of this source (0-100) in the mix.

### 8.4.8. EnergySourceCategory *enum*

Categories of energy sources.

Value	Description
NUCLEAR	Nuclear power sources.
GENERAL_FOSSIL	All kinds of fossil power sources.
COAL	Fossil power from coal.
GAS	Fossil power from gas.
GENERAL_GREEN	All kinds of regenerative power sources.
SOLAR	Regenerative power from PV.
WIND	Regenerative power from wind turbines.
WATER	Regenerative power from water turbines.

### 8.4.9. EnvironmentalImpact *class*

Amount of waste produced/emitted per kWh.

Property	Type	Card.	Description
category	<a href="#">EnvironmentalImpactCategory</a>	1	The environmental impact category of this value.
amount	<a href="#">number</a>	1	Amount of this portion in g/kWh.

### 8.4.10. EnvironmentalImpactCategory *enum*

Categories of environmental impact values.

Value	Description
NUCLEAR_WASTE	Produced nuclear waste in grams per kilowatthour.
CARBON_DIOXIDE	Exhausted carbon dioxide in grams per kilowatthour.

### 8.4.11. ExceptionalPeriod class

Specifies one exceptional period for opening or access hours.

Property	Type	Card.	Description
period_begin	<a href="#">DateTime</a>	1	Begin of the exception.
period_end	<a href="#">DateTime</a>	1	End of the exception.

### 8.4.12. Facility enum

Value	Description
HOTEL	A hotel.
RESTAURANT	A restaurant.
CAFE	A cafe.
MALL	A mall or shopping center.
SUPERMARKET	A supermarket.
SPORT	Sport facilities: gym, field etc.
RECREATION_AREA	A recreation area.
NATURE	Located in, or close to, a park, nature reserve etc.
MUSEUM	A museum.
BIKE_SHARING	A bike/e-bike/e-scooter sharing location.
BUS_STOP	A bus stop.
TAXI_STAND	A taxi stand.
TRAM_STOP	A tram stop/station.
METRO_STATION	A metro station.
TRAIN_STATION	A train station.
AIRPORT	An airport.
PARKING_LOT	A parking lot.
CARPOOL_PARKING	A carpool parking.
FUEL_STATION	A Fuel station.
WIFI	Wifi or other type of internet available.

### 8.4.13. GeoLocation class

Property	Type	Card.	Description
latitude	<a href="#">string</a> (10)	1	Latitude of the point in decimal degree. Example: 50.770774. Decimal separator: "." Regex: -?[0-9]{1,2}\.[0-9]{5,7}
longitude	<a href="#">string</a> (11)	1	Longitude of the point in decimal degree. Example: -126.104965. Decimal separator: "." Regex: -?[0-9]{1,3}\.[0-9]{5,7}

**NOTE**

Five decimal places is seen as a minimum for GPS coordinates of the Charge Point as this gives approximately 1 meter precision. More is always better. Seven decimal places gives approximately 1cm precision.

**8.4.14. Hours class**

Opening and access hours of the location.

Property	Type	Card.	Description
twentyfourseven	boolean	1	True to represent 24 hours a day and 7 days a week, except the given exceptions.
regular_hours	RegularHours	*	Regular hours, weekday-based. Only to be used if <code>twentyfourseven=false</code> , then this field needs to contain at least one <code>RegularHours</code> object.
exceptional_openings	ExceptionalPeriod	*	Exceptions for specified calendar dates, time-range based. Periods the station is operating/accessible. Additional to <code>regular_hours</code> . May overlap regular rules.
exceptional_closings	ExceptionalPeriod	*	Exceptions for specified calendar dates, time-range based. Periods the station is not operating/accessible. Overwriting <code>regular_hours</code> and <code>exceptional_openings</code> . Should not overlap <code>exceptional_openings</code> .

**8.4.14.1. Example: 24/7 open with exceptional closing.**

Open 24 hours per day, 7 days a week, except for 25th of December 2018 between 03:00 and 05:00.

```
{
  "twentyfourseven": true,
  "exceptional_closings": [{
    "period_begin": "2018-12-25T03:00:00Z",
    "period_end": "2018-12-25T05:00:00Z"
  }]
}
```

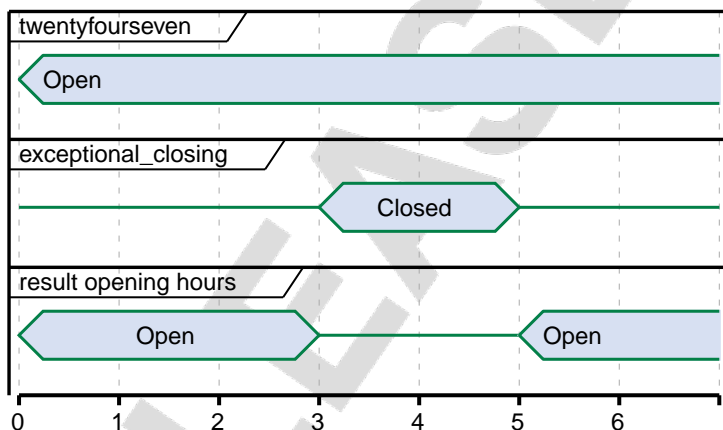

Figure 25. Diagram showing a representation of the example 24/7 open with exception closing.

**8.4.14.2. Example: Opening Hours with exceptional closing.**

Regular opening hours between 01:00 and 06:00. With exceptional closing on 25th of December 2018 between 03:00 and 05:00.

```

{
  "twentyfourseven": false,
  "regular_hours": [{
    "weekday": 1,
    "period_begin": "01:00",
    "period_end": "06:00"
  }, {
    "weekday": 2,
    "period_begin": "01:00",
    "period_end": "06:00"
  }],
  "exceptional_closings": [{
    "period_begin": "2018-12-25T03:00:00Z",
    "period_end": "2018-12-25T05:00:00Z"
  }]
}

```

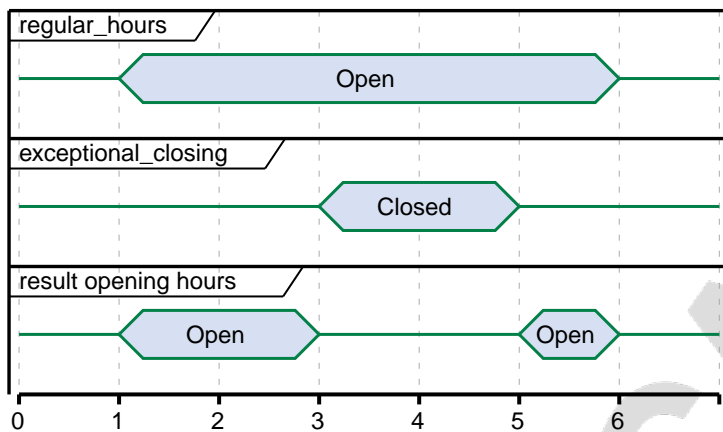

Figure 26. Diagram showing a representation of the example Opening Hours with exceptional closing

#### 8.4.14.3. Example: Opening Hours with exceptional opening.

Regular opening hours between 00:00 and 04:00. With exceptional opening on 25th of December 2018 between 05:00 and 07:00.

```

{
  "twentyfourseven": false,
  "regular_hours": [{
    "weekday": 1,
    "period_begin": "00:00",
    "period_end": "04:00"
  }, {
    "weekday": 2,
    "period_begin": "00:00",
    "period_end": "04:00"
  }],
  "exceptional_openings": [{
    "period_begin": "2018-12-25T05:00:00Z",
    "period_end": "2018-12-25T06:00:00Z"
  }]
}

```

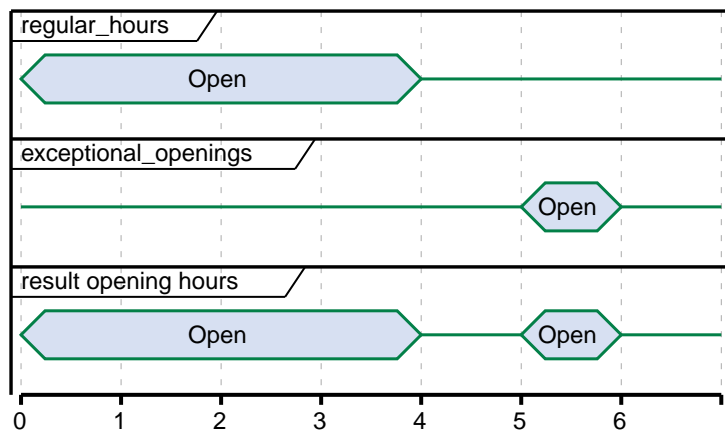

Figure 27. Diagram showing a representation of the example Opening Hours with exceptional opening.

### 8.4.15. Image class

This class references an image related to an EVSE in terms of a file name or url. According to the roaming connection between one EVSE Operator and one or more Navigation Service Providers, the hosting or file exchange of image payload data has to be defined. The exchange of this content data is out of scope of OCPI. However, the recommended setup is a public available web server hosted and updated by the EVSE Operator. Per charge point an unlimited number of images of each type is allowed. Recommended are at least two images where one is a network or provider logo and the second is a station photo. If two images of the same type are defined, not only one should be selected but both should be displayed together.

**Photo Dimensions:** The recommended dimensions for all photos is a minimum width of 800 pixels and a minimum height of 600 pixels. Thumbnail should always have the same orientation as the original photo with a size of 200 by 200 pixels.

**Logo Dimensions:** The recommended dimensions for logos are exactly 512 pixels in width height. Thumbnail representations of logos should be exactly 128 pixels in width and height. If not squared, thumbnails should have the same orientation as the original.

Property	Type	Card.	Description
url	<a href="#">URL</a>	1	URL from where the image data can be fetched through a web browser.
thumbnail	<a href="#">URL</a>	?	URL from where a thumbnail of the image can be fetched through a webbrowser.
category	<a href="#">ImageCategory</a>	1	Describes what the image is used for.
type	<a href="#">string(4)</a>	1	Image type like: gif, jpeg, png, svg
width	<a href="#">int(5)</a>	?	Width of the full scale image
height	<a href="#">int(5)</a>	?	Height of the full scale image

### 8.4.16. ImageCategory enum

The category of an image to obtain the correct usage in a user presentation. The category has to be set accordingly to the image content in order to guarantee the right usage.

Value	Description
CHARGER	Photo of the physical device that contains one or more EVSEs.
ENTRANCE	Location entrance photo. Should show the car entrance to the location from street side.
LOCATION	Location overview photo.
NETWORK	Logo of an associated roaming network to be displayed with the EVSE for example in lists, maps and detailed information views.
OPERATOR	Logo of the charge point operator, for example a municipality, to be displayed in the EVSEs detailed information view or in lists and maps, if no network logo is present.

Value	Description
OTHER	Other
OWNER	Logo of the charge point owner, for example a local store, to be displayed in the EVSEs detailed information view.

### 8.4.17. LocationType *enum*

Reflects the general type of the charge point's location. May be used for user information.

Value	Description
ON_STREET	Parking in public space.
PARKING_GARAGE	Multistorey car park.
UNDERGROUND_GARAGE	Multistorey car park, mainly underground.
PARKING_LOT	A cleared area that is intended for parking vehicles, i.e. at super markets, bars, etc.
OTHER	None of the given possibilities.
UNKNOWN	Parking location type is not known by the operator (default).

### 8.4.18. ParkingRestriction *enum*

This value, if provided, represents the restriction to the parking spot for different purposes.

Value	Description
EV_ONLY	Reserved parking spot for electric vehicles.
PLUGGED	Parking is only allowed while plugged in (charging).
DISABLED	Reserved parking spot for disabled people with valid ID.
CUSTOMERS	Parking spot for customers/guests only, for example in case of a hotel or shop.
MOTORCYCLES	Parking spot only suitable for (electric) motorcycles or scooters.

### 8.4.19. PowerType *enum*

Value	Description
AC_1_PHASE	AC single phase.
AC_3_PHASE	AC three phase.
DC	Direct Current.

### 8.4.20. RegularHours *class*

Regular recurring operation or access hours.

Property	Type	Card.	Description
weekday	int(1)	1	Number of day in the week, from Monday (1) till Sunday (7)
period_begin	string(5)	1	Begin of the regular period given in hours and minutes. Must be in 24h format with leading zeros. Example: "18:15". Hour/Minute separator: ":" Regex: [0-2][0-9]:[0-5][0-9]
period_end	string(5)	1	End of the regular period, syntax as for period_begin. Must be later than period_begin.



### 8.4.20.1. Example

Operating on weekdays from 8am till 8pm with one exceptional opening on 22/6/2014 and one exceptional closing the Monday after:

```

"opening_times": {
  "regular_hours": [
    {
      "weekday": 1,
      "period_begin": "08:00",
      "period_end": "20:00"
    },
    {
      "weekday": 2,
      "period_begin": "08:00",
      "period_end": "20:00"
    },
    {
      "weekday": 3,
      "period_begin": "08:00",
      "period_end": "20:00"
    },
    {
      "weekday": 4,
      "period_begin": "08:00",
      "period_end": "20:00"
    },
    {
      "weekday": 5,
      "period_begin": "08:00",
      "period_end": "20:00"
    }
  ],
  "twentyfourseven": false,
  "exceptional_openings": [
    {
      "period_begin": "2014-06-21T09:00:00Z",
      "period_end": "2014-06-21T12:00:00Z"
    }
  ],
  "exceptional_closings": [
    {
      "period_begin": "2014-06-24T00:00:00Z",
      "period_end": "2014-06-25T00:00:00Z"
    }
  ]
}

```

This represents the following schedule, where ~~striked out~~ days are without operation hours, **bold** days are where exceptions apply and regular displayed days are where the regular schedule applies.

Week day	Mo	Tu	We	Th	Fr	Sa	Su	Mo	Tu	We	Th	Fr	Sa	Su
Date	16	17	18	19	20	<b>21</b>	<del>22</del>	23	<b>24</b>	25	26	27	<del>28</del>	<del>29</del>
Open from	08	08	08	08	08	09	-	08	-	08	08	08	-	-
Open till	20	20	20	20	20	12	-	20	-	20	20	20	-	-

### 8.4.21. Status *enum*

The status of an EVSE.

Value	Description
AVAILABLE	The EVSE/Connector is able to start a new charging session.
BLOCKED	The EVSE/Connector is not accessible because of a physical barrier, i.e. a car.
CHARGING	The EVSE/Connector is in use.
INOPERATIVE	The EVSE/Connector is not yet active or it is no longer available (deleted).
OUTOFORDER	The EVSE/Connector is currently out of order.
PLANNED	The EVSE/Connector is planned, will be operating soon.
REMOVED	The EVSE/Connector was discontinued/removed.
RESERVED	The EVSE/Connector is reserved for a particular EV driver and is unavailable for other drivers.
UNKNOWN	No status information available (also used when offline).

### 8.4.22. StatusSchedule class

This type is used to schedule status periods in the future. The eMSP can provide this information to the EV user for trip planning purposes. A period MAY have no end. Example: "This station will be running as of tomorrow. Today it is still planned and under construction."

Property	Type	Card.	Description
period_begin	<a href="#">DateTime</a>	1	Begin of the scheduled period.
period_end	<a href="#">DateTime</a>	?	End of the scheduled period, if known.
status	<a href="#">Status</a>	1	Status value during the scheduled period.

#### NOTE

The scheduled status is purely informational. When the status actually changes, the CPO must push an update to the EVSEs `status` field itself.

## 9. Sessions module

**Module Identifier:** `sessions`

**Data owner:** CPO

The Session object describes one charging session. The Session object is owned by the CPO back-end system, and can be GET from the CPO system, or pushed by the CPO to another system.

### 9.1. Flow and Lifecycle

#### 9.1.1. Push model

When the CPO creates a Session object they push it to the corresponding eMSP by calling [PUT](#) on the eMSP's Sessions endpoint with the newly created Session object.

Any changes to a Session in the CPO system are sent to the eMSP system by calling [PATCH](#) on the eMSP's Sessions endpoint with the updated Session object.

Sessions cannot be deleted, final status of a session is: `COMPLETED`.

When the CPO is not sure about the state or existence of a Session object in the eMSP's system, the CPO can call [GET](#) on the eMSP's Sessions endpoint to validate the Session object in the eMSP's system.

#### 9.1.2. Pull model

eMSPs who do not support the Push model need to call [GET](#) on the CPO's Sessions endpoint to receive a list of Sessions.

This [GET](#) method can also be used in combination with the Push model to retrieve Sessions after the system (re-)connects to a CPO, to get a list Sessions *missed* during a downtime of the eMSP's system.

#### 9.1.3. Set: Charging Preferences

For a lot of smart charging use cases, input from the driver is needed. The smart charging algorithms need to be able to give certain session priority over others. In other words they need to know how much energy an EV needs before what time. Via a [PUT](#) request on the Sender Interface, during an ongoing session, the eMSP can send [Charging Preferences](#) on behalf of the driver.

The eMSP can determine if an EVSE supports Charging Preferences by checking if the [EVSE capabilities](#) contains: [CHARGING\\_PREFERENCES\\_CAPABLE](#).

Via [Tariffs](#) the CPO can give different Charging Preferences different prices. A [Connector](#) can have multiple [Tariffs](#), one for each [ProfileType](#).

## 9.2. Interfaces and Endpoints

### 9.2.1. Sender Interface

Typically implemented by market roles like: CPO.

Method	Description
<a href="#">GET</a>	Fetch Session objects of charging sessions last updated between the <code>{date_from}</code> and <code>{date_to}</code> ( <a href="#">paginated</a> ).
POST	n/a

Method	Description
PUT	Setting Charging Preferences of an ongoing session.
PATCH	n/a
DELETE	n/a

### 9.2.1.1. GET Method

Fetch Sessions from a CPO system.

Endpoint structure definition:

```
{sessions_endpoint_url}?[date_from={date_from}][&date_to={date_to}][&offset={offset}][&limit={limit}]
```

Examples:

```
https://www.server.com/ocpi/cpo/2.2/sessions/?date_from=2019-01-28T12:00:00&date_to=2019-01-29T12:00:00
```

```
https://ocpi.server.com/2.2/sessions/?offset=50
```

```
https://www.server.com/ocpi/2.2/sessions/?date_from=2019-01-29T12:00:00&limit=100
```

```
https://www.server.com/ocpi/cpo/2.2/sessions/?offset=50&limit=100
```

#### Request Parameters

Only Sessions with `last_update` between the given `{date_from}` (including) and `{date_to}` (excluding) will be returned.

This request is [paginated](#), it supports the [pagination](#) related URL parameters.

Parameter	Datatype	Required	Description
<code>date_from</code>	<a href="#">DateTime</a>	yes	Only return Sessions that have <code>last_updated</code> after or equal to this Date/Time (inclusive).
<code>date_to</code>	<a href="#">DateTime</a>	no	Only return Sessions that have <code>last_updated</code> up to this Date/Time, but not including (exclusive).
<code>offset</code>	int	no	The offset of the first object returned. Default is 0.
<code>limit</code>	int	no	Maximum number of objects to GET.

#### Response Data

The response contains a list of Session objects that match the given parameters in the request, the header will contain the [pagination](#) related headers.

Any older information that is not specified in the response is considered no longer valid. Each object must contain all required fields. Fields that are not specified may be considered as null values.

Datatype	Card.	Description
<a href="#">Session</a>	*	List of Session objects that match the request parameters.

### 9.2.1.2. PUT Method

Set/update the drivers Charging Preferences for this charging session.

Endpoint structure definition:

```
{sessions_endpoint_url}/{session_id}/charging_preferences
```

Examples:

```
https://www.server.com/ocpi/cpo/2.2/sessions/1234/charging_preferences
```

**NOTE** The /charging\_preferences URL suffix is required when setting Charging Preferences.

## Request Parameters

The following parameter has to be provided as URL segments.

Parameter	Datatype	Required	Description
session_id	CiString(36)	yes	Session.id of the Session for which the Charging Preferences are to be set.

## Request Body

In the body, a [ChargingPreferences](#) object has to be provided.

Type	Card.	Description
<a href="#">ChargingPreferences</a>	1	Updated Charging Preferences of the driver for this Session.

## Response Data

The response contains a [ChargingPreferencesResponse](#) value.

Type	Card.	Description
<a href="#">ChargingPreferencesResponse</a>	1	Response to the Charging Preferences PUT request.

### 9.2.1.3. Receiver Interface

Typically implemented by market roles like: eMSP and SCSP.

Sessions are [Client Owned Objects](#), so the endpoints need to contain the required extra fields: {party\_id} and {country\_code}.

Endpoint structure definition:

```
{sessions_endpoint_url}/{country_code}/{party_id}/{session_id}
```

Example:

```
https://www.server.com/ocpi/cpo/2.2/sessions/BE/BEC/1234
```

Method	Description
<a href="#">GET</a>	Retrieve a Session object from the eMSP's system with Session.id equal to {session_id}.
POST	n/a
<a href="#">PUT</a>	Send a new/updated Session object to the eMSP.
<a href="#">PATCH</a>	Update the Session object with Session.id equal to {session_id}.
DELETE	n/a

### 9.2.1.4. GET Method

The CPO system might request the current version of a Session object from the eMSP's system to, for example, validate the state, or because the CPO has received an error during a PATCH operation.

#### Request Parameters

The following parameters can be provided as URL segments.

Parameter	Datatype	Required	Description
country_code	CiString(2)	yes	Country code of the CPO performing the GET on the eMSP's system.
party_id	CiString(3)	yes	Party ID (Provider ID) of the CPO performing the GET on the eMSP's system.
session_id	CiString(36)	yes	id of the Session object to get from the eMSP's system.

#### Response Data

The response contains the requested Session object.

Datatype	Card.	Description
Session	1	Requested Session object.

### 9.2.1.5. PUT Method

Inform the eMSP's system about a new/updated Session object in the CPO's system.

#### Request Body

The request contains the new or updated Session object.

Type	Card.	Description
Session	1	New or updated Session object.

#### Request Parameters

The following parameters can be provided as URL segments.

Parameter	Datatype	Required	Description
country_code	CiString(2)	yes	Country code of the CPO performing this PUT on the eMSP's system. This SHALL be the same value as the <code>country_code</code> in the Session object being pushed.
party_id	CiString(3)	yes	Party ID (Provider ID) of the CPO performing this PUT on the eMSP's system. This SHALL be the same value as the <code>party_id</code> in the Session object being pushed.
session_id	CiString(36)	yes	id of the new or updated Session object.

### 9.2.1.6. PATCH Method

Same as the PUT method, but only the fields/objects that need to be updated have to be present. Fields/objects which are not specified are considered unchanged.

Any request to the PATCH method SHALL contain the `last_updated` field.

The PATCH method of the Session Receiver interface works on the [Session](#) Object, it SHALL NOT be used with a URL that would try to PATCH an Object within the [Session](#) Object.

When a PATCH request contains the `charging_periods` field, this SHALL be processed as a request to add all the [ChargingPeriod](#) Objects to the existing [Session](#) Object.

If existing [ChargingPeriod](#) Objects in a [Session](#) need to be replaced or removed, the Sender SHALL use the [PUT](#) method to replace the entire [Session](#) Object.

all the exiting `charging_periods` SHALL be replaced by the once in the PATCH request.

### Example: update the total cost

Patching the `total_cost` needs to be done on the [Session](#) Object.

```
PATCH https://www.server.com/ocpi/cpo/2.2/sessions/NL/TNM/101

{
  "total_cost": {
    "excl_vat": 0.60,
    "incl_vat": 0.66
  },
  "last_updated": "2019-06-23T08:11:00Z"
}
```

### Example: adding a new ChargingPeriod

PATCH used to add a new [ChargingPeriod](#) to the Session and updating all related fields.

```
PATCH https://www.server.com/ocpi/cpo/2.2/sessions/NL/TNM/101

{
  "kwh": 15.00,
  "charging_periods": [{
    "start_date_time": "2019-06-23T08:16:02Z",
    "dimensions": [{
      "type": "ENERGY",
      "volume": 2200
    }]
  }],
  "total_cost": {
    "excl_vat": 0.80,
    "incl_vat": 0.88
  },
  "last_updated": "2019-06-23T08:16:02Z"
}
```

## 9.3. Object description

### 9.3.1. Session Object

The Session object describes one charging session. That doesn't mean it is required that energy has been transferred between EV and the Charge Point. It is possible that the EV never took energy from the Charge Point because it was instructed not to take energy by the driver. But as the EV was connected to the Charge Point, some form of start tariff, park tariff or reservation cost might be relevant.

#### NOTE

Although OCPI supports such pricing mechanisms, local laws might not allow this.

It is recommended to add enough [ChargingPeriods](#) to a Session so that the eMSP is able to provide feedback to the EV driver about the progress of the charging session. The ideal amount of transmitted Charging Periods depends on the charging speed. The

Charging Periods should be sufficient for useful feedback but they should not generate too much unneeded traffic either. How many Charging Periods are transmitted is left to the CPO to decide. The following are just some points to consider:

- Adding a new Charging Period every minute for an AC charging session can be too much as it will yield 180 Charging Periods for an (assumed to be) average 3h session.
- A new Charging Period every 30 minutes for a DC fast charging session is not enough as it will yield only one Charging Period for an (assumed to be) average 30min session.

It is also recommended to add Charging Periods for all moments that are relevant for the Tariff changes, see [CDR description](#) for more information.

Property	Type	Card.	Description
country_code	CiString(2)	1	ISO-3166 alpha-2 country code of the CPO that 'owns' this Session.
party_id	CiString(3)	1	CPO ID of the CPO that 'owns' this Session (following the ISO-15118 standard).
id	CiString(36)	1	The unique id that identifies the charging session in the CPO platform.
start_date_time	DateTime	1	The timestamp when the session became <b>ACTIVE</b> in the Charge Point. When the session is still <b>PENDING</b> , this field SHALL be set to the time the Session was created at the Charge Point. When a Session goes from <b>PENDING</b> to <b>ACTIVE</b> , this field SHALL be update to the moment the Session went to <b>ACTIVE</b> in the Charge Point.
end_date_time	DateTime	?	The timestamp when the session was completed/finished, charging might have finished before the session ends, for example: EV is full, but parking cost also has to be paid.
kwh	number	1	How many kWh were charged.
cdr_token	CdrToken	1	Token used to start this charging session, including all the relevant information to identify the unique token.
auth_method	AuthMethod	1	Method used for authentication.
authorization_reference	CiString(36)	?	Reference to the authorization given by the eMSP. When the eMSP provided an <code>authorization_reference</code> in either: <b>real-time authorization</b> or <b>StartSession</b> , this field SHALL contain the same value. When different <code>authorization_reference</code> values have been given by the eMSP that are relevant to this Session, the last given value SHALL be used here.
location_id	CiString(36)	1	Location.id of the Location object of this CPO, on which the charging session is/was happening.
evse_uid	CiString(36)	1	EVSE.uid of the EVSE of this Location on which the charging session is/was happening.
connector_id	CiString(36)	1	Connector.id of the Connector of this Location the charging session is/was happening.
meter_id	string(255)	?	Optional identification of the kWh meter.
currency	string(3)	1	ISO 4217 code of the currency used for this session.
charging_periods	ChargingPeriod	*	An optional list of Charging Periods that can be used to calculate and verify the total cost.
total_cost	Price	?	The total cost of the session in the specified currency. This is the price that the eMSP will have to pay to the CPO. A <code>total_cost</code> of 0.00 means free of charge. When omitted, i.e. no price information is given in the Session object, it does not imply the session is/was free of charge.
status	SessionStatus	1	The status of the session.
last_updated	DateTime	1	Timestamp when this Session was last updated (or created).



**NOTE**

Different `authorization_reference` values might happen when for example a [ReserveNow](#) had a different `authorization_reference` then the value returned by a [real-time authorization](#).

### 9.3.1.1. Examples

#### Simple Session example of just starting a session

```
{
  "country_code": "BE",
  "party_id": "BEC",
  "id": "101",
  "start_date_time": "2015-06-29T22:39:09Z",
  "kwh": 0.00,
  "token_uid": "012345678",
  "token_type": "RFID",
  "auth_method": "WHITELIST",
  "location_id": "LOC1",
  "evse_uid": "3256",
  "connector_id": "1",
  "currency": "EUR",
  "total_cost": {
    "excl_vat": 2.50
  },
  "status": "PENDING",
  "last_updated": "2015-06-29T22:39:09Z"
}
```

#### Simple Session example of a short finished session

```

{
  "country_code": "BE",
  "party_id": "BEC",
  "id": "101",
  "start_date_time": "2015-06-29T22:39:09Z",
  "end_date_time": "2015-06-29T23:50:16Z",
  "kwh": 41.00,
  "token_uid": "012345678",
  "token_type": "RFID",
  "auth_method": "WHITELIST",
  "location_id": "LOC1",
  "evse_uid": "3256",
  "connector_id": "1",
  "currency": "EUR",
  "charging_periods": [{
    "start_date_time": "2015-06-29T22:39:09Z",
    "dimensions": [{
      "type": "ENERGY",
      "volume": 120
    }, {
      "type": "MAX_CURRENT",
      "volume": 30
    }
  ]
}, {
  "start_date_time": "2015-06-29T22:40:54Z",
  "dimensions": [{
    "type": "ENERGY",
    "volume": 41000
  }, {
    "type": "MIN_CURRENT",
    "volume": 34
  }
  ]
}, {
  "start_date_time": "2015-06-29T23:07:09Z",
  "dimensions": [{
    "type": "PARKING_TIME",
    "volume": 0.718
  }
  ],
  "tariff_id": "12"
}],
  "total_cost": {
    "excl_vat": 8.50,
    "incl_vat": 9.35
  },
  "status": "COMPLETED",
  "last_updated": "2015-06-29T23:50:17Z"
}

```

### 9.3.2. ChargingPreferences Object

Contains the charging preferences of an EV driver.

Property	Type	Card.	Description
profile_type	<a href="#">ProfileType</a>	1	Type of Smart Charging Profile selected by the driver. The <a href="#">ProfileType</a> has to be supported at the <a href="#">Connector</a> and for every supported <a href="#">ProfileType</a> , a <a href="#">Tariff</a> MUST be provided. This gives the EV driver the option between different pricing options.
departure_time	<a href="#">DateTime</a>	?	Expected departure. The driver has given this Date/Time as expected departure moment. It is only an estimation and not necessarily the Date/Time of the actual departure.
energy_need	<a href="#">number</a>	?	Requested amount of energy in kWh. The EV driver wants to have this amount of energy charged.
discharge_allowed	<a href="#">boolean</a>	?	The driver allows their EV to be discharged when needed, as long as the other preferences are met: EV is charged with the preferred energy ( <a href="#">energy_need</a> ) until the preferred departure moment ( <a href="#">departure_time</a> ). Default if omitted: <b>false</b>

## 9.4. Data types

### 9.4.1. ChargingPreferencesResponse *enum*

Different smart charging profile types.

No value should be returned instead of NOT\_SUPPORTED when a PUT with ChargingPreferences is received for an EVSE that does not have the capability CHARGING\_PROFILE\_CAPABLE. Use HTTP 404 instead.

Value	Description
ACCEPTED	Charging Preferences accepted, EVSE will try to accomplish them, although this is no guarantee that they will be fulfilled.
DEPARTURE_REQUIRED	CPO requires <code>departure_time</code> to be able to perform Charging Preference based Smart Charging.
ENERGY_NEED_REQUIRED	CPO requires <code>energy_need</code> to be able to perform Charging Preference based Smart Charging.
NOT_POSSIBLE	Charging Preferences contain a demand that the EVSE knows it cannot fulfill.
PROFILE_TYPE_NOT_SUPPORTED	<code>profile_type</code> contains a value that is not supported by the EVSE.

### 9.4.2. ProfileType *enum*

Different smart charging profile types.

Value	Description
CHEAP	Driver wants to use the cheapest charging profile possible.
FAST	Driver wants his EV charged as quickly as possible and is willing to pay a premium for this, if needed.
GREEN	Driver wants his EV charged with as much regenerative (green) energy as possible.
REGULAR	Driver does not have special preferences.

### 9.4.3. SessionStatus *enum*

Defines the state of a session.

Value	Description
ACTIVE	The session has been accepted and is active. All pre-conditions were met: Communication between EV and EVSE (for example: cable plugged in correctly), EV or driver is authorized. EV is being charged, or can be charged. Energy is, or is not, being transferred.
COMPLETED	The session has been finished successfully. No more modifications will be made to the Session object using this state.
INVALID	The Session object using this state is declared invalid and will not be billed.
PENDING	The session is pending, it has not yet started. Not all pre-conditions are met. This is the initial state. The session might never become an <i>active</i> session.

## 10. CDRs module

**Module Identifier:** `cdrs`

**Data owner:** CPO

A **Charge Detail Record** is the description of a concluded charging session. The CDR is the only billing-relevant object. CDRs are sent from the CPO to the eMSP after the charging session has ended. Although there is no requirement to send CDRs in (semi-)realtime, it is seen as good practice to send them as soon as possible. But if there is an agreement between parties to send them, for example, once a month, that is also allowed by OCPI.

### 10.1. Flow and Lifecycle

CDRs are created by the CPO. They most likely will be sent only to the eMSP that needs to pay the bill of the underlying charging session. Because a CDR is for billing purposes, it cannot be changed or replaced once sent to the eMSP. Changes are simply not allowed. Instead, a [Credit CDR](#) can be sent.

#### 10.1.1. Credit CDRs

As CDRs are used for billing and can be seen as a kind of invoice, they cannot be deleted. Instead, they have to be credited.

When a CPO wants to make changes to a CDR that was already sent to the eMSP, the CPO has to send a Credit CDR for the first CDR. This credit CDR SHALL have a different CDR.id which can be a completely different number, or it can be the id of the original CDR with something appended like for example: `-c` to make it unique again. To indicate that a CDR is a Credit CDR, the `credit` field has to be set to `true`. The Credit CDR references the old CDR via the `credit_reference_id` field, which SHALL contain the `id` of the original CDR. The Credit CDR will contain all the data of the original CDR. Only the values in the `total_cost` field SHALL contain the negative amounts of the original CDR.

After having sent the Credit CDR, the CPO can send a new CDR with a new unique ID and the fields: `credit` and `credit_reference_id` omitted.

#### NOTE

How far back in time a CPO can send a Credit CDR is not defined by OCPI. It is up to the business contracts between the different parties involved, as there might be local laws involved etc.

#### 10.1.2. Push model

When the CPO creates CDR(s) they push them to the relevant eMSP by calling [POST](#) on the eMSP's CDRs endpoint with the newly created CDR(s). A CPO is not required to send *all* CDRs to *all* eMSPs, it is allowed to only send CDRs to the eMSP that a CDR is relevant to.

CDRs should contain enough information (dimensions) to allow the eMSP to validate the total cost. It is advised to send enough information to the eMSP so that they can calculate their own costs for billing their customers. An eMSP might have a very different contract/pricing model with their EV drivers than the tariff structure of the CPO.

If the CPO, for any reason, wants to view a CDR it has posted to an eMSP's system, the CPO can retrieve the CDR by performing a [GET](#) request on the eMSP's CDRs endpoint at the URL returned in the response to the [POST](#).

#### 10.1.3. Pull model

eMSPs who do not support the Push model need to call [GET](#) on the CPO's CDRs endpoint to receive a list of CDRs.

This [GET](#) can also be used in combination with the Push model to retrieve CDRs after the system (re-)connects to a CPO, to get a list of CDRs *missed* during a downtime of the eMSP's system.

A CPO is not required to return all known CDRs, the CPO is allowed to return only the CDRs that are relevant for the requesting

eMSP.

## 10.2. Interfaces and Endpoints

There are both, a Sender and a Receiver interface for CDRs. Depending on business requirements, parties can decide to use the Sender Interface (Pull model), or the Receiver Interface (Push model), or both. Push is the preferred model to use, because the Receiver will receive CDRs in semi-realtime when they are created by the CPO.

### 10.2.1. Sender Interface

Typically implemented by market roles like: CPO.

The CDRs endpoint can be used retrieve CDRs.

Endpoint structure definition:

```
{cdr_endpoint_url}?[date_from={date_from}]&[date_to={date_to}]&[offset={offset}]&[limit={limit}]
```

Examples:

```
https://www.server.com/ocpi/cpo/2.2/cdrs/?date_from=2019-01-28T12:00:00&date_to=2019-01-29T12:00:00
```

```
https://ocpi.server.com/2.2/cdrs/?offset=50
```

```
https://www.server.com/ocpi/2.2/cdrs/?date_from=2019-01-29T12:00:00&limit=100
```

```
https://www.server.com/ocpi/cpo/2.2/cdrs/?offset=50&limit=100
```

Method	Description
GET	Fetch CDRs last updated (which in the current version of OCPI can only be the creation Date/Time) between the {date_from} and {date_to} ( <a href="#">paginated</a> ).
POST	n/a
PUT	n/a
PATCH	n/a
DELETE	n/a

#### 10.2.1.1. GET Method

Fetch CDRs from the CPO's system.

##### Request Parameters

If additional parameters: {date\_from} and/or {date\_to} are provided, only CDRs with last\_updated between the given {date\_from} (including) and {date\_to} (excluding) will be returned.

This request is [paginated](#), it supports the [pagination](#) related URL parameters.

Parameter	Datatype	Required	Description
date_from	<a href="#">DateTime</a>	no	Only return CDRs that have last_updated after or equal to this Date/Time (inclusive).
date_to	<a href="#">DateTime</a>	no	Only return CDRs that have last_updated up to this Date/Time, but not including (exclusive).
offset	int	no	The offset of the first object returned. Default is 0.

Parameter	Datatype	Required	Description
limit	int	no	Maximum number of objects to GET.

## Response Data

The endpoint returns a list of CDRs matching the given parameters in the GET request, the header will contain the [pagination](#) related headers.

Any older information that is not specified in the response is considered no longer valid. Each object must contain all required fields. Fields that are not specified may be considered as null values.

Datatype	Card.	Description
<a href="#">CDR</a>	*	List of CDRs.

## 10.2.2. Receiver Interface

Typically implemented by market roles like: eMSP.

The CDRs endpoint can be used to create and retrieve CDRs.

Method	Description
<a href="#">GET</a>	Retrieve an existing CDR.
<a href="#">POST</a>	Send a new CDR.
PUT	n/a (CDRs cannot be replaced)
PATCH	n/a (CDRs cannot be updated)
DELETE	n/a (CDRs cannot be removed)

### 10.2.2.1. GET Method

Fetch CDRs from the receivers system.

Endpoint structure definition:

No structure defined. This is open to the eMSP to define, the URL is provided to the CPO by the eMSP in the result of the POST request. Therefore, OCPI does not define variables.

Example:

`https://www.server.com/ocpi/2.2/cdrs/1234`

### Response URL

To retrieve an existing URL from the eMSP's system, the URL, returned in the response to a POST of a new CDR, has to be used.

### Response Data

The endpoint returns the requested CDR, if it exists.

Datatype	Card.	Description
<a href="#">CDR</a>	1	Requested CDR object.

## 10.2.2.2. POST Method

Creates a new CDR.

The POST method should contain the full and final CDR object.

Endpoint structure definition:

```
{cdr_endpoint_url}
```

Example:

```
https://www.server.com/ocpi/2.2/cdrs/
```

### Request Body

In the POST request the new CDR object is sent.

Type	Card.	Description
<a href="#">CDR</a>	1	New CDR object.

### Response Headers

The response should contain the URL to the just created CDR object in the eMSP's system.

Parameter	Datatype	Required	Description
Location	<a href="#">URL</a>	yes	URL to the newly created CDR in the eMSP's system, can be used by the CPO system to perform a GET on the same CDR.

The eMSP returns the URL where the newly created CDR can be found. OCPI does not define a specific structure for this URL.

Example:

```
https://www.server.com/ocpi/emsp/2.2/cdrs/123456
```

## 10.3. Object description

### 10.3.1. CDR Object

The *CDR* object describes the charging session and its costs, how these costs are composed, etc.

The CDR object is different from the [Session](#) object. The [Session](#) object is dynamic as it reflects the current state of the charging session. The information is meant to be viewed by the driver while the charging session is ongoing.

The CDR on the other hand can be thought of as *sealed*, preserving the information valid at the moment in time the underlying session was started. This is a requirement of the main use case for CDRs, namely invoicing. If e.g. a street is renamed the day after a session took place, the driver should be presented with the name valid at the time the session was started. This guarantees that the CDR will be recognized as correct by the driver and is not going to be contested.

The *CDR* object shall always contain information like Location, EVSE, Tariffs and Token as they were **at the start** of the charging session.

A CPO SHALL at least start (and add) a `ChargingPeriod` every moment/event that has relevance for the total costs of a CDR. During a charging session, different parameters change all the time, like the amount of energy used, or the time of day. These changes can result in another Tariff Element of the Tariff becoming active. When another Tariff Element becomes active, the CPO SHALL add a new Charging Period with at least all the relevant information for the change to the other Tariff Element. The CPO is

allowed to add more *in-between* Charging Periods to a CDR though. Examples of additional Charging Periods:

- When an energy based Tariff changes in price after 17:00. The CPO SHALL start a new Charging Period at 17:00, which contains at least the energy in kWh consumed until 17:00.
- When the price of a Tariff is higher when the EV is charging faster than 32A, a new Charging Period SHALL be added the moment the charging power goes over 32A. This may be a moment that is calculated by the CPO, as the Charge Point might not send the information to the CPO, but it can be interpolated by the CPO using the metering information before and after that moment.

Property	Type	Card.	Description
country_code	CiString(2)	1	ISO-3166 alpha-2 country code of the CPO that 'owns' this CDR.
party_id	CiString(3)	1	CPO ID of the CPO that 'owns' this CDR (following the ISO-15118 standard).
id	CiString(39)	1	Uniquely identifies the CDR within the CPO's platform (and suboperator platforms). This field is longer than the usual 36 characters to allow for credit CDRs to have <b>something appended</b> to the original ID. Normal (non-credit) CDRs SHALL only have an ID with a maximum length of 36.
start_date_time	DateTime	1	Start timestamp of the charging session, or in-case of a reservation (before the start of a session) the start of the reservation.
end_date_time	DateTime	1	The timestamp when the session was completed/finished, charging might have finished before the session ends, for example: EV is full, but parking cost also has to be paid.
session_id	CiString(36)	?	Unique ID of the Session for which this CDR is sent. Is only allowed to be omitted when the CPO has not implemented the Sessions module or this CDR is the result of a reservation that never became a charging session, thus no OCPI Session.
cdr_token	CdrToken	1	Token used to start this charging session, includes all the relevant information to identify the unique token.
auth_method	AuthMethod	1	Method used for authentication.
authorization_reference	CiString(36)	?	Reference to the authorization given by the eMSP. When the eMSP provided an <code>authorization_reference</code> in either: <b>real-time authorization</b> or <b>StartSession</b> , this field SHALL contain the same value. When different <code>authorization_reference</code> values have been given by the eMSP that are relevant to this Session, the last given value SHALL be used here.
cdr_location	CdrLocation	1	Location where the charging session took place, including only the relevant <b>EVSE</b> and <b>Connector</b> .
meter_id	string(255)	?	Identification of the Meter inside the Charge Point.
currency	string(3)	1	Currency of the CDR in ISO 4217 Code.
tariffs	Tariff	*	List of relevant Tariff Elements, see: <b>Tariff</b> . When relevant, a <i>Free of Charge</i> tariff should also be in this list, and point to a defined <i>Free of Charge</i> Tariff.
charging_periods	ChargingPeriod	+	List of Charging Periods that make up this charging session. A session consists of 1 or more periods, where each period has a different relevant Tariff.
signed_data	SignedData	?	Signed data that belongs to this charging Session.
total_cost	Price	1	Total sum of all the costs of this transaction in the specified currency.
total_fixed_cost	Price	?	Total sum of all the fixed costs in the specified currency, except fixed price components of parking and reservation. The cost not depending on amount of time/energy used etc. Can contain costs like a start tariff.
total_energy	number	1	Total energy charged, in kWh.
total_energy_cost	Price	?	Total sum of all the cost of all the energy used, in the specified currency.



Property	Type	Card.	Description
total_time	number	1	Total duration of the charging session (including the duration of charging and not charging), in hours.
total_time_cost	Price	?	Total sum of all the cost related to duration of charging during this transaction, in the specified currency.
total_parking_time	number	?	Total duration of the charging session where the EV was not charging (no energy was transferred between EVSE and EV), in hours.
total_parking_cost	Price	?	Total sum of all the cost related to parking of this transaction, including fixed price components, in the specified currency.
total_reservation_cost	Price	?	Total sum of all the cost related to a reservation of a Charge Point, including fixed price components, in the specified currency.
remark	string(255)	?	Optional remark, can be used to provide additional human readable information to the CDR, for example: reason why a transaction was stopped.
credit	boolean	?	When set to <code>true</code> , this is a Credit CDR, and the field <code>credit_reference_id</code> needs to be set as well.
credit_reference_id	CiString(36)	?	Is required to be set for a Credit CDR. This SHALL contain the <code>id</code> of the CDR for which this is a Credit CDR.
last_updated	DateTime	1	Timestamp when this CDR was last updated (or created).

**NOTE** The actual charging duration (energy being transferred between EVSE and EV) of a charging session can be calculated: `total_charging_time = total_time - total_parking_time`.

**NOTE** Having both a `credit` and a `credit_reference_id` might seem redundant. But it is seen as an advantage as a boolean flag used in queries is much faster than simple string comparison of references.

**NOTE** Different `authorization_reference` values might happen when for example a [ReserveNow](#) had a different `authorization_reference` then the value returned by a [real-time authorization](#).

### 10.3.1.1. Example of a CDR

```

{
  "country_code": "BE",
  "party_id": "BEC",
  "id": "12345",
  "start_date_time": "2015-06-29T21:39:09Z",
  "end_date_time": "2015-06-29T23:37:32Z",
  "token": {
    "uid": "012345678",
    "type": "RFID",
    "contract_id": "DE8ACC12E46L89",
    "visual_number": "DF000-2001-8999-1",
    "issuer": "TheNewMotion",
    "group_id": "DF000-2001-8999",
    "valid": true,
    "whitelist": "ALLOWED",
    "last_updated": "2015-06-29T22:39:09Z"
  },
  "auth_method": "WHITELIST",
  "cdr_location": {
    "id": "LOC1",
    "name": "Gent Zuid",
    "address": "F.Roosevelttlaan 3A",
    "city": "Gent",
    "postal_code": "9000",
    "country": "BEL",
    "coordinates": {
      "latitude": "3.729944",
      "longitude": "51.047599"
    },
    "evses_uid": "3256",
    "evse_id": "BE*BEC*E041503003",
    "connectors_id": "1",
    "connectors_standard": "IEC_62196_T2",
    "connectors_format": "SOCKET",
    "connectors_power_type": "AC_1_PHASE"
  },
  "currency": "EUR",
  "tariffs": [{
    "id": "12",
    "currency": "EUR",
    "elements": [{
      "price_components": [{
        "type": "TIME",
        "price": 2.00,
        "vat": 10.0,
        "step_size": 300
      }]
    }]
  }],
  "last_updated": "2015-02-02T14:15:01Z"
}],
"charging_periods": [{
  "start_date_time": "2015-06-29T21:39:09Z",
  "dimensions": [{
    "type": "TIME",
    "volume": 1.973
  }],
  "tariff_id": "12"
}],
"total_cost": {
  "excl_vat": 4.00,
  "incl_vat": 4.40
},
"total_energy": 15.342,
"total_time": 1.973,
"total_time_cost": {
  "excl_vat": 4.00,
  "incl_vat": 4.40
},
"last_updated": "2015-06-29T22:01:13Z"
}

```

## 10.4. Data types

### 10.4.1. AuthMethod *enum*

Value	Description
AUTH_REQUEST	Authentication request has been send to the eMSP.
COMMAND	Command like <a href="#">StartSession</a> or <a href="#">ReserveNow</a> used to start the Session, the Token provided in the Command used as authorization.
WHITELIST	Whitelist used for authentication, no request to the eMSP has been performed.

### 10.4.2. CdrDimension *class*

Property	Type	Card.	Description
type	<a href="#">CdrDimensionType</a>	1	Type of CDR dimension.
volume	<a href="#">number</a>	1	Volume of the dimension consumed, measured according to the dimension type.

### 10.4.3. CdrDimensionType *enum*

This enumeration contains allowed values for CdrDimensions, which are used to define dimensions of ChargingPeriods in both CDRs and Sessions. Some of these values are not useful for CDRs, and SHALL therefor only be used in Sessions, these are marked in the column: Session Only

Value	Session Only	Description
CURRENT	Y	Average charging current during this <a href="#">ChargingPeriod</a> : defined in A (Ampere). When negative, the current is flowing from the EV to the grid.
ENERGY		Total amount of energy (dis-)charged during this <a href="#">ChargingPeriod</a> : defined in kWh. When negative, more energy was feed into the grid then charged into the EV. Default step_size is 1.
ENERGY_EXPORT	Y	Total amount of energy feed back into the grid: defined in kWh.
ENERGY_IMPORT	Y	Total amount of energy charged, defined in kWh.
MAX_CURRENT		Sum of the maximum current over all phases, reached during this <a href="#">ChargingPeriod</a> : defined in A (Ampere).
MIN_CURRENT		Sum of the minimum current over all phases, reached during this <a href="#">ChargingPeriod</a> , when negative, current has flowed from the EV to the grid. Defined in A (Ampere).
MAX_POWER		Maximum power reached during this <a href="#">ChargingPeriod</a> : defined in kW (Kilowatt).
MIN_POWER		Minimum power reached during this <a href="#">ChargingPeriod</a> : defined in kW (Kilowatt), when negative, the power has flowed from the EV to the grid.
PARKING_TIME		Time during this <a href="#">ChargingPeriod</a> not charging: defined in hours, default step_size multiplier is 1 second.
POWER	Y	Average power during this <a href="#">ChargingPeriod</a> : defined in kW (Kilowatt). When negative, the power is flowing from the EV to the grid.
RESERVATION_TIME		Time during this <a href="#">ChargingPeriod</a> Charge Point has been reserved and not yet been in use for this customer: defined in hours, default step_size multiplier is 1 second.
STATE_OF_CHARGE	Y	Current state of charge of the EV. See note below.
TIME		Time charging during this <a href="#">ChargingPeriod</a> : defined in hours, default step_size multiplier is 1 second.

**NOTE**

OCPI makes it possible to provide SoC in the Session object. This information can be useful to show the current State of Charge to an EV driver during charging. Implementers should be aware that SoC is only available at some DC Chargers. Which is currently a small amount of the total amount of Charge Points. Of these DC Chargers, only a small percentage currently provides SoC via OCPP to the CPO. Then there is also the question if SoC is allowed to be provided to third-parties as it can be seen as privacy-sensitive information. So if an implementer wants to show SoC in, for example an App, care should be taken, to make the App work without SoC, as this will probably not always be available.

### 10.4.4. CdrLocation class

The *CdrLocation* class contains only the relevant information from the *Location* object that is needed in a CDR.

Property	Type	Card.	Description
id	CiString(36)	1	Uniquely identifies the location within the CPO's platform (and suboperator platforms). This field can never be changed, modified or renamed.
name	string(255)	?	Display name of the location.
address	string(45)	1	Street/block name and house number if available.
city	string(45)	1	City or town.
postal_code	string(10)	1	Postal code of the location.
country	string(3)	1	ISO 3166-1 alpha-3 code for the country of this location.
coordinates	GeoLocation	1	Coordinates of the location.
evse_uid	CiString(36)	1	Uniquely identifies the EVSE within the CPO's platform (and suboperator platforms). For example a database unique ID or the actual <i>EVSE ID</i> . This field can never be changed, modified or renamed. This is the <i>technical</i> identification of the EVSE, not to be used as <i>human readable</i> identification, use the field: <i>evse_id</i> for that.
evse_id	CiString(48)	1	Compliant with the following specification for EVSE ID from "eMI3 standard version V1.0" ( <a href="http://emi3group.com/documents-links/">http://emi3group.com/documents-links/</a> ) "Part 2: business objects."
connector_id	CiString(36)	1	Identifier of the connector within the EVSE.
connector_standard	ConnectorType	1	The standard of the installed connector.
connector_format	ConnectorFormat	1	The format (socket/cable) of the installed connector.
connector_power_type	PowerType	1	

### 10.4.5. CdrToken class

Property	Type	Card.	Description
uid	CiString(36)	1	Unique ID by which this Token can be identified. This is the field used by the CPO's system (RFID reader on the Charge Point) to identify this token. Currently, in most cases: <i>type</i> =RFID, this is the RFID hidden ID as read by the RFID reader, but that is not a requirement. If this is a <i>type</i> =APP_USER Token, it will be a unique, by the eMSP, generated ID.
type	TokenType	1	Type of the token
contract_id	CiString(36)	1	Uniquely identifies the EV driver contract token within the eMSP's platform (and suboperator platforms). Recommended to follow the specification for eMA ID from "eMI3 standard version V1.0" ( <a href="http://emi3group.com/documents-links/">http://emi3group.com/documents-links/</a> ) "Part 2: business objects."

## 10.4.6. ChargingPeriod class

A Charging Period consists of a start timestamp and a list of possible values that influence this period, for example: amount of energy charged this period, maximum current during this period etc.

Property	Type	Card.	Description
start_date_time	<a href="#">DateTime</a>	1	Start timestamp of the charging period. A period ends when the next period starts. The last period ends when the session ends.
dimensions	<a href="#">CdrDimension</a>	+	List of relevant values for this charging period.
tariff_id	<a href="#">CiString(36)</a>	?	Unique identifier of the Tariff that is relevant for this Charging Period. If not provided, no Tariff is relevant during this period.

## 10.4.7. SignedData class

This class contains all the information of the signed data. Which encoding method is used, if needed, the public key and a list of signed values.

Property	Type	Card.	Description
encoding_method	<a href="#">CiString(36)</a>	1	The name of the encoding used in the SignedData field. This is the name given to the encoding by a company or group of companies. See note below.
encoding_method_version	int	?	Version of the EncodingMethod (when applicable)
public_key	<a href="#">CiString(512)</a>	?	Public key used to sign the data, base64 encoded.
signed_values	<a href="#">SignedValue</a>	+	One or more signed values.
url	<a href="#">CiString(512)</a>	?	Link to portal where an EV driver can check the data from a charging session. (TODO: better description)

### NOTE

For the German Eichrecht, different solutions are used, all have (somewhat) different encodings. Below the table with known implementations and the contact information for more information.

Name	Description	Contact
OCMF	Proposed by SAFE	
Alfen	Alfen B.V. Format	
EDL40 E-Mobility Extension	eBee smart technologies implementation	
EDL40 Mennekes	Mennekes implementation	

TODO: All Are we missing solutions? If so, please let us know so we can add them.

TODO: Editorial action item: Add contact information, e-mails have been send to the known organisations

## 10.4.8. SignedValue class

This class contains the signed and the plain/unsigned data. By decoding the data, the receiver can check if the content has not been altered.

Property	Type	Card.	Description
nature	<a href="#">CiString(32)</a>	1	Nature of the value, in other words, the event this value belongs to. Possible values at moment of writing: - Start (value at the start of the Session) - End (signed value at the end of the Session) - Intermediate (signed values take during the Session, after Start, before End) Others might be added later.

Property	Type	Card.	Description
plain_data	CiString(512)	1	The unencoded string of data. The format of the content depends on the EncodingMethod field.
signed_data	CiString(512)	1	Blob of signed data, base64 encoded. The format of the content depends on the EncodingMethod field.

RELEASE CANDIDATE

# 11. Tariffs module

**Module Identifier:** tariffs

**Data owner:** CPO

The Tariffs module gives eMSPs information about the tariffs used by the CPO.

## 11.1. Flow and Lifecycle

### 11.1.1. Push model

When the CPO creates a new Tariff they push them to the eMSPs by calling the **PUT** on the eMSPs Tariffs endpoint with the newly created Tariff object.

Any changes to the Tariff(s) in the CPO system can be send to the eMSP system by calling the **PUT** method on the eMSPs Tariffs endpoint with the updated Tariff object.

When the CPO deletes a Tariff, they will update the eMSPs systems by calling **DELETE** on the eMSPs Tariffs endpoint, with the ID of the Tariff that is deleted.

When the CPO is not sure about the state or existence of a Tariff object in the eMSPs system, the CPO can call the **GET** to validate the Tariff object in the eMSP system.

### 11.1.2. Pull model

eMSPs who do not support the Push model need to call **GET** on the CPOs Tariff endpoint to receive all Tariffs, replacing the current list of known Tariffs with the newly received list.

## 11.2. Interfaces and endpoints

There is both a Sender and a Receiver interface for Tariffs. Advised is to use the push direction from Sender to Receiver during normal operation. The Sender interface is meant to be used when the connection between 2 parties is established to retrieve the current list of Tariffs objects, and when the Receiver is not 100% sure the Tariff cache is still correct.

### 11.2.1. Sender Interface

Typically implemented by market roles like: CPO.

The Sender Tariffs interface gives the Receiver the ability to request tariffs.

Method	Description
<b>GET</b>	Returns Tariff Objects from the CPO, last updated between the {date_from} and {date_to} ( <a href="#">paginated</a> )
POST	n/a
PUT	n/a
PATCH	n/a
DELETE	n/a

#### 11.2.1.1. GET Method

Fetch information about all Tariffs.

Endpoint structure definition:

```
{tariffs_endpoint_url}?[date_from={date_from}][&date_to={date_to}][&offset={offset}][&limit={limit}]
```

Examples:

```
https://www.server.com/ocpi/cpo/2.2/tariffs/?date_from=2019-01-28T12:00:00&date_to=2019-01-29T12:00:00
```

```
https://ocpi.server.com/2.2/tariffs/?offset=50
```

```
https://www.server.com/ocpi/2.2/tariffs/?date_from=2019-01-29T12:00:00&limit=100
```

```
https://www.server.com/ocpi/cpo/2.2/tariffs/?offset=50&limit=100
```

## Request Parameters

If additional parameters: {date\_from} and/or {date\_to} are provided, only Tariffs with (last\_updated) between the given {date\_from} (including) and {date\_to} (excluding) will be returned.

This request is [paginated](#), it supports the [pagination](#) related URL parameters.

Parameter	Datatype	Required	Description
date_from	<a href="#">DateTime</a>	no	Only return Tariffs that have last_updated after or equal to this Date/Time (inclusive).
date_to	<a href="#">DateTime</a>	no	Only return Tariffs that have last_updated up to this Date/Time, but not including (exclusive).
offset	int	no	The offset of the first object returned. Default is 0.
limit	int	no	Maximum number of objects to GET.

## Response Data

The endpoint returns an object with a list of valid Tariffs, the header will contain the [pagination](#) related headers.

Any older information that is not specified in the response is considered as no longer valid. Each object must contain all required fields. Fields that are not specified may be considered as null values.

Type	Card.	Description
<a href="#">Tariff</a>	*	List of all tariffs.

## 11.2.2. Receiver Interface

Typically implemented by market roles like: eMSP and NSP.

Tariffs is a [Client Owned Object](#), so the end-points need to contain the required extra fields: {party\_id} and {country\_code}.

Endpoint structure definition:

```
{tariffs_endpoint_url}{country_code}/{party_id}/{tariff_id}
```

Example:

```
https://www.server.com/ocpi/cpo/2.2/tariffs/BE/BEC/12
```



Method	Description
GET	Retrieve a Tariff as it is stored in the eMSP system.
POST	n/a
PUT	Push new/updated Tariff object to the eMSP.
PATCH	n/a
DELETE	Remove Tariff object which is no longer valid

### 11.2.2.1. GET Method

If the CPO wants to check the status of a Tariff in the eMSP system it might GET the object from the eMSP system for validation purposes. The CPO is the owner of the objects, so it would be illogical if the eMSP system had a different status or was missing an object.

#### Request Parameters

The following parameters can be provided as URL segments.

Parameter	Datatype	Required	Description
country_code	CiString(2)	yes	Country code of the CPO requesting this PUT to the eMSP system.
party_id	CiString(3)	yes	Party ID (Provider ID) of the CPO requesting this PUT to the eMSP system.
tariff_id	CiString(36)	yes	Tariff.id of the Tariff object to retrieve.

#### Response Data

The response contains the requested object.

Type	Card.	Description
Tariff	1	The requested Tariff object.

### 11.2.2.2. PUT Method

New or updated Tariff objects are pushed from the CPO to the eMSP.

#### Request Body

In the put request the new or updated Tariff object is sent.

Type	Card.	Description
Tariff	1	New or updated Tariff object

#### Request Parameters

The following parameters can be provided as URL segments.

Parameter	Datatype	Required	Description
country_code	CiString(2)	yes	Country code of the CPO requesting this PUT to the eMSP system. This SHALL be the same value as the <code>country_code</code> in the Tariff object being pushed
party_id	CiString(3)	yes	Party ID (Provider ID) of the CPO requesting this PUT to the eMSP system. This SHALL be the same value as the <code>party_id</code> in the Tariff object being pushed

Parameter	Datatype	Required	Description
tariff_id	CiString(36)	yes	Tariff.id of the (new) Tariff object (to replace).

### Example: New Tariff 2 euro per hour

PUT To URL: <https://www.server.com/ocpi/emsp/2.2/tariffs/NL/TNM/12>

```
{
  "country_code": "DE",
  "party_id": "ALL",
  "id": "12",
  "currency": "EUR",
  "elements": [{
    "price_components": [{
      "type": "TIME",
      "price": 2.00,
      "vat": 10.0,
      "step_size": 300
    }]
  }]
}
```

### 11.2.2.3. DELETE Method

Delete a no longer valid Tariff object.

#### Request Parameters

The following parameters can be provided as URL segments.

Parameter	Datatype	Required	Description
country_code	CiString(2)	yes	Country code of the CPO requesting this PUT to the eMSP system.
party_id	CiString(3)	yes	Party ID (Provider ID) of the CPO requesting this PUT to the eMSP system.
tariff_id	CiString(36)	yes	Tariff.id of the Tariff object to delete.

## 11.3. Object description

### 11.3.1. Tariff Object

A Tariff Object consists of a list of one or more TariffElements, these elements can be used to create complex Tariff structures.

When the list of elements contains more than 1 element with the same Tariff Dimension (ENERGY/FLAT/TIME etc.), than the first Tariff with that Dimension in the list with matching Restrictions will be used. When no Tariff with a specific Dimension is found for which the Restrictions match, and there is no Tariff in the list with that specific Dimension without restrictions, there will be no costs for that Tariff Dimension.

It is advised to always set a "default" Tariff per Dimension (ENERGY/FLAT/TIME etc.), the last Tariff, with a specific Dimension, in the list of elements with no restriction. This acts as a fallback when none of the TariffElements, of a specific Dimension, before this one, matches the current relevant parameters.

To define a "Free of Charge" Tariff in OCPI, a tariff has to be provided that has a `type = FLAT` and `price = 0.00`. See: [Free of Charge Tariff example](#)

Property	Type	Card.	Description
country_code	CiString(2)	1	ISO-3166 alpha-2 country code of the CPO that 'owns' this Tariff.
party_id	CiString(3)	1	CPO ID of the CPO that 'owns' this Tariff (following the ISO-15118 standard).
id	CiString(36)	1	Uniquely identifies the tariff within the CPOs platform (and suboperator platforms).
currency	string(3)	1	Currency of this tariff, ISO 4217 Code
type	TariffType	?	Defines what type of tariff this is. This makes it possible to make distinction possible for different <a href="#">Charging Preferences</a> . When omitted, this tariff is valid for all sessions.
tariff_alt_text	DisplayText	*	List of multi language alternative tariff info text
tariff_alt_url	URL	?	Alternative URL to tariff info
min_price	Price	?	When this field is set, a Charging Session with this tariff will at least cost this amount. This is different from a <code>FLAT</code> fee (Start Tariff, Transaction Fee), such a fee is a fixed amount that has to be payed for any Charging Session. A Minimum price means that when the cost of a Charging Session is lower then this amount, the cost of the Session will be equal to this amount. Also see note below.
max_price	Price	?	When this field is set, a Charging Session with this tariff will NOT cost more then this amount. See note below.
elements	TariffElement	+	List of tariff elements
start_date_time	DateTime	?	The time when this tariff becomes active. Typically used for a new tariff that is already given with the location, before it becomes active. (See note below)
end_date_time	DateTime	?	The time after which this tariff is no longer valid. Typically used when this tariff is going to be replaced with a different tariff in the near future. (See note below)
energy_mix	EnergyMix	?	Details on the energy supplied with this tariff.
last_updated	DateTime	1	Timestamp when this Tariff was last updated (or created).

**NOTE**

`min_price`: As the VAT might be built up of different parts, there might be situations where minimum including VAT is reached earlier or later then then the minimum excluding VAT. So as a rule: they both apply: - Minimum cost of a Charging Session including VAT can never be lower than the `min_price` including VAT. - Minimum cost of a Charging Session excluding VAT can never be lower than the `min_price` excluding VAT.

**NOTE**

`max_price`: As the VAT might be built up of different parts, there might be situations where maximum including VAT is reached earlier or later then then the maximum excluding VAT. So as a rule: they both apply: - Total cost of a Charging Session including VAT can never be higher than the `max_price` including VAT. - Total cost of a Charging Session excluding VAT can never be higher than the `max_price` excluding VAT.

**NOTE**

`start_date_time` and `end_date_time`: When the tariff of a Charge Point (Location) is changed with an ongoing charging session, it is common to not switch the tariff until the ongoing session is finished. But this is NOT a rule of OCPI. The driver has started charging and might have read the tariff info before charging. When the tariff is then changed during the session, the driver might get a bill that is higher then expected.

### 11.3.1.1. Examples

#### Simple Tariff example 0.25 euro per kWh

- 0.25 euro per kWh (excluding VAT)
- 10% VAT
- Billed per 1 Wh

```
{
  "country_code": "DE",
  "party_id": "ALL",
  "id": "16",
  "currency": "EUR",
  "elements": [{
    "price_components": [{
      "type": "ENERGY",
      "price": 0.25,
      "vat": 10.0,
      "step_size": 1
    }]
  }],
  "last_updated": "2018-12-17T11:16:55Z"
}
```

### Tariff example 0.25 euro per kWh + start fee

- Start or transaction fee
  - 0.50 euro (excluding VAT)
  - 20% VAT
- Energy
  - 0.25 euro per kWh (excluding VAT)
  - 10% VAT
  - Billed per 1 Wh

This tariff will result in costs of 5.50 euro (ex VAT) when 20 kWh is charged.

```
{
  "country_code": "DE",
  "party_id": "ALL",
  "id": "17",
  "currency": "EUR",
  "elements": [{
    "price_components": [{
      "type": "FLAT",
      "price": 0.50,
      "vat": 20.0,
      "step_size": 1
    }, {
      "type": "ENERGY",
      "price": 0.25,
      "vat": 10.0,
      "step_size": 1
    }]
  }],
  "last_updated": "2018-12-17T11:36:01Z"
}
```

### Tariff example 0.25 euro per kWh + minimum price

- minimum price 0.50 (ex VAT)
- 0.25 euro per kWh (excluding VAT)
- 10% VAT
- Billed per 1 Wh

This tariff will result in costs of 5.00 euro (ex VAT) when 20 kWh is charged. But if less than 2 kWh is charged, 0.50 (ex VAT) will be billed.

This is different from a start fee, see example above.

```

{
  "country_code": "DE",
  "party_id": "ALL",
  "id": "20",
  "currency": "EUR",
  "min_price": {
    "excl_vat": 0.50,
    "incl_vat": 0.55
  },
  "elements": [{
    "price_components": [{
      "type": "ENERGY",
      "price": 0.25,
      "vat": 10.0,
      "step_size": 1
    }]
  }],
  "last_updated": "2018-12-17T16:45:21Z"
}

```

### Tariff example 0.25 euro per kWh + parking fee + start fee

- Start or transaction fee
  - 0.50 euro (excluding VAT)
  - 20% VAT
- Energy
  - 0.25 euro per kWh (excluding VAT)
  - 10% VAT
  - Billed per 1 Wh
- Parking
  - 2.00 euro per hour (excluding VAT)
  - 20% VAT
  - Billed per 15 min (900 seconds)

```

{
  "country_code": "DE",
  "party_id": "ALL",
  "id": "18",
  "currency": "EUR",
  "elements": [{
    "price_components": [{
      "type": "FLAT",
      "price": 0.50,
      "vat": 20.0,
      "step_size": 1
    }], {
      "type": "ENERGY",
      "price": 0.25,
      "vat": 10.0,
      "step_size": 1
    }], {
      "type": "PARKING_TIME",
      "price": 2.00,
      "vat": 20.0,
      "step_size": 900
    }
  ]],
  "last_updated": "2018-12-17T11:44:10Z"
}

```

**Tariff example 0.25 euro per kWh + start fee + max price + tariff end date**

- Start or transaction fee
  - 0.50 euro (excluding VAT)
  - 20% VAT
- Energy
  - 0.25 euro per kWh (excluding VAT)
  - 10% VAT
  - Billed per 1 Wh

This tariff has a maximum price of 25 euro (ex VAT).

This tariff has an end date: 30 June 2019, this is typically used when a tariff is going to be replaced by a new tariff. A [Connector](#) of a [Location](#) can have multiple tariffs (IDs). By assigning both the old and the new tariff ID, they will automatically be replaced. It is then not need to update all location at the same time, the old tariff can be removed later.

```
{
  "country_code": "DE",
  "party_id": "ALL",
  "id": "16",
  "currency": "EUR",
  "max_price": {
    "excl_vat": 25.00,
    "incl_vat": 27.50
  },
  "elements": [{
    "price_components": [{
      "type": "FLAT",
      "price": 0.50,
      "vat": 20.0,
      "step_size": 1
    }, {
      "type": "ENERGY",
      "price": 0.25,
      "vat": 10.0,
      "step_size": 1
    }
  ]
}],
  "end_date_time": "2019-06-30T23:59:59Z",
  "last_updated": "2018-12-17T17:15:01Z"
}
```

**Simple Tariff example 2 euro per hour**

An example of a tariff where the driver does not pay per kWh, but for the time of using the Charge Point.

- 2.00 euro per hour charging (not per kWh) (excluding VAT)
- 10% VAT
- Billed per 1 minutes (60 seconds)

As this tariff is only has a `TIME` price\_component, the driver will not be billed for time not charging: `PARKING_TIME`

```

{
  "country_code": "DE",
  "party_id": "ALL",
  "id": "12",
  "currency": "EUR",
  "elements": [{
    "price_components": [{
      "type": "TIME",
      "price": 2.00,
      "vat": 10.0,
      "step_size": 60
    }]
  }],
  "last_updated": "2015-06-29T20:39:09Z"
}

```

### Simple Tariff example 3 euro per hour, 5 euro per hour parking

Example of a tariff where the driver pays for the time of using the Charge Point, but pays more when the car is no longer charging, to discourage the EV driver of leaving his EV connected when it is full.

- Charging time
  - 3.00 euro per hour charging (not per kWh) (excluding VAT)
  - 10% VAT
  - Billed per 1 minutes (60 seconds)
- Parking
  - 5.00 euro per hour (excluding VAT)
  - 20% VAT
  - Billed per 5 min (300 seconds)

```

{
  "country_code": "DE",
  "party_id": "ALL",
  "id": "21",
  "currency": "EUR",
  "elements": [{
    "price_components": [{
      "type": "TIME",
      "price": 3.00,
      "vat": 10.0,
      "step_size": 60
    }, {
      "type": "PARKING_TIME",
      "price": 5.00,
      "vat": 20.0,
      "step_size": 300
    }]
  }],
  "last_updated": "2018-12-17T17:00:43Z"
}

```

### Ad-Hoc simple Tariff example with multiple languages

For ad-hoc charging (paying for charging without a contract, the tariff `elements` are less needed. The eMSP is not involved when a driver uses ad-hoc payment at the Charge Point, so no CDR is send to an EMSP. Having a good human readable text is much more useful.

- 2 euro per hour charging (not per kWh) (including VAT)
- 5.2% VAT

- Billed per 5 minutes (300 seconds)

```
{
  "country_code": "DE",
  "party_id": "ALL",
  "id": "12",
  "currency": "EUR",
  "type": "AD_HOC_PAYMENT",
  "tariff_alt_text": [{
    "language": "en",
    "text": "2.00 euro p/hour including VAT."
  }], {
    "language": "nl",
    "text": "2.00 euro p/uur inclusief BTW."
  }],
  "elements": [{
    "price_components": [{
      "type": "TIME",
      "price": 1.90,
      "vat": 5.2,
      "step_size": 300
    }
  ]
}],
  "last_updated": "2015-06-29T20:39:09Z"
}
```

### Ad-Hoc Tariff example not possible with OCPI

For this example, credit card start tariff is 0.50 euro, but when using a debit card it is only 0.25 euro.

Such a tariff cannot be modeled with OCPI.

But by modeling it as 0.50 euro start tariff, and giving using a debit card a discount in the final CDR of 0.25 euro, nobody is likely to complain. The `tariff_alt_text` explains this clearly.

```
{
  "country_code": "DE",
  "party_id": "ALL",
  "id": "19",
  "currency": "EUR",
  "type": "AD_HOC_PAYMENT",
  "tariff_alt_text": [{
    "language": "en",
    "text": "2.00 euro p/hour, start tariff debit card: 0.25 euro, credit card: 0.50 euro including VAT."
  }], {
    "language": "nl",
    "text": "2.00 euro p/uur, starttarief bankpas: 0,25 euro, creditkaart: 0,50 euro inclusief BTW."
  }],
  "elements": [{
    "price_components": [{
      "type": "FLAT",
      "price": 0.40,
      "vat": 25.0,
      "step_size": 1
    }], {
      "type": "TIME",
      "price": 1.90,
      "vat": 5.2,
      "step_size": 300
    }
  ]
}],
  "last_updated": "2018-17-29T15:55:58Z"
}
```

### Simple Tariff example with alternative URL

This examples shows the use of `tariff_alt_url`.

This examples shows a `PROFILE_CHEAP` tariff. This is a smart-charging tariff. Were a driver selects to charge as cheaply as



possible. In such case, the price might not be fixed, but depend on the real-time energy prices. To explain this to the driver, a short text inside `tariff_alt_text` might not be the best solution, maybe you want to show a graph. In such a case, an URL can be given that links to a better explanation of the tariff.

- 0.25 euro per kWh (excluding VAT)
- 10% VAT
- Billed per 0.1 kWh (100 Wh)

```
{
  "country_code": "DE",
  "party_id": "ALL",
  "id": "13",
  "currency": "EUR",
  "type": "PROFILE_CHEAP",
  "tariff_alt_url": "https://company.com/tariffs/13",
  "elements": [{
    "price_components": [{
      "type": "FLAT",
      "price": 0.50,
      "vat": 20.0,
      "step_size": 1
    }, {
      "type": "ENERGY",
      "price": 0.25,
      "vat": 10.0,
      "step_size": 1
    }
  ]
}, {
  "last_updated": "2015-06-29T20:39:09Z"
}]
}
```

### Complex Tariff example

- 2.50 euro start tariff
- 1.00 euro per hour charging tariff for less than 32A (paid per 15 minutes)
- 2.00 euro per hour charging tariff for more than 32A on weekdays (paid per 10 minutes)
- 1.25 euro per hour charging tariff for more than 32A during the weekend (paid per 10 minutes)

Parking costs:

- Weekdays: between 09:00 and 18:00 : 5 euro (paid per 5 minutes)
- Saturday: between 10:00 and 17:00 : 6 euro (paid per 5 minutes)

VAT:

- 15% on start tariff
- 20% on charging per hour
- 10% on parking

```

{
  "country_code": "DE",
  "party_id": "ALL",
  "id": "14",
  "currency": "EUR",
  "type": "REGULAR",
  "tariff_alt_url": "https://company.com/tariffs/14",
  "elements": [{
    "price_components": [{
      "type": "FLAT",
      "price": 2.50,
      "vat": 15.0,
      "step_size": 1
    }]
  }, {
    "price_components": [{
      "type": "TIME",
      "price": 1.00,
      "vat": 20.0,
      "step_size": 900
    }],
    "restrictions": {
      "max_power": 32.00
    }
  }, {
    "price_components": [{
      "type": "TIME",
      "price": 2.00,
      "vat": 20.0,
      "step_size": 600
    }],
    "restrictions": {
      "min_power": 32.00,
      "day_of_week": ["MONDAY", "TUESDAY", "WEDNESDAY", "THURSDAY", "FRIDAY"]
    }
  }, {
    "price_components": [{
      "type": "TIME",
      "price": 1.25,
      "vat": 20.0,
      "step_size": 600
    }],
    "restrictions": {
      "min_power": 32.00,
      "day_of_week": ["SATURDAY", "SUNDAY"]
    }
  }, {
    "price_components": [{
      "type": "PARKING_TIME",
      "price": 5.00,
      "vat": 10.0,
      "step_size": 300
    }],
    "restrictions": {
      "start_time": "09:00",
      "end_time": "18:00",
      "day_of_week": ["MONDAY", "TUESDAY", "WEDNESDAY", "THURSDAY", "FRIDAY"]
    }
  }, {
    "price_components": [{
      "type": "PARKING_TIME",
      "price": 6.00,
      "vat": 10.0,
      "step_size": 300
    }],
    "restrictions": {
      "start_time": "10:00",
      "end_time": "17:00",
      "day_of_week": ["SATURDAY"]
    }
  }],
  "last_updated": "2015-06-29T20:39:09Z"
}

```

### Free of Charge Tariff example

In this example no VAT (that might not always be the case)

```
{
  "country_code": "DE",
  "party_id": "ALL",
  "id": "15",
  "currency": "EUR",
  "elements": [{
    "price_components": [{
      "type": "FLAT",
      "price": 0.00,
      "step_size": 0
    }]
  }],
  "last_updated": "2015-06-29T20:39:09Z"
}
```

### First hour free energy example

- The first hour of parking time is free.
- From the second to the fourth hour is 2.00 euro per hour
- From the fourth on 3.00 euro per hour

Something similar applies to the kWh consumed.

- The first kWhs is free,
- 0.20 euro per kWh for the rest.

```

{
  "country_code": "DE",
  "party_id": "ALL",
  "id": "52",
  "currency": "EUR",
  "elements": [ {
    "price_components": [ {
      "type": "PARKING_TIME",
      "price": 0.0,
      "step_size": 60
    } ],
    "restrictions": {
      "min_duration": 0,
      "max_duration": 3600
    }
  }, {
    "price_components": [ {
      "type": "PARKING_TIME",
      "price": 2.0,
      "step_size": 60
    } ],
    "restrictions": {
      "min_duration": 3600,
      "max_duration": 10800
    }
  }, {
    "price_components": [ {
      "type": "PARKING_TIME",
      "price": 3.0,
      "step_size": 60
    } ],
    "restrictions": {
      "min_duration": 10800
    }
  }, {
    "price_components": [ {
      "type": "ENERGY",
      "price": 0.0,
      "step_size": 1
    } ],
    "restrictions": {
      "max_kwh": 1.0
    }
  }, {
    "price_components": [ {
      "type": "ENERGY",
      "price": 0.2,
      "step_size": 1
    } ],
    "restrictions": {
      "min_kwh": 1.0
    }
  } ]
}

```

### Tariff example with reservation price

- Reservation
  - 5.00 euro per hour (excluding VAT)
  - 20% VAT
  - Billed per 1 minute (60 seconds)
- Start or transaction fee
  - 0.50 euro (excluding VAT)
  - 20% VAT
- Energy

- 0.25 euro per kWh (excluding VAT)
- 10% VAT
- Billed per 1 Wh

```
{
  "country_code": "DE",
  "party_id": "ALL",
  "id": "20",
  "currency": "EUR",
  "elements": [{
    "price_components": [{
      "type": "TIME",
      "price": 6.00,
      "vat": 20.0,
      "step_size": 60
    }],
    "restrictions": {
      "reservation": "RESERVATION"
    }
  }, {
    "price_components": [{
      "type": "FLAT",
      "price": 0.50,
      "vat": 20.0,
      "step_size": 1
    }, {
      "type": "ENERGY",
      "price": 0.25,
      "vat": 10.0,
      "step_size": 1
    }
  ]
}],
  "last_updated": "2019-02-03T17:00:11Z"
}
```

#### Tariff example with reservation price and fee

- Reservation
  - 2.00 euro reservation fee (excluding VAT)
  - 5.00 euro per hour (excluding VAT)
  - 20% VAT
  - Billed per 5 minutes (300 seconds)
- Start or transaction fee
  - 0.50 euro (excluding VAT)
  - 20% VAT
- Energy
  - 0.25 euro per kWh (excluding VAT)
  - 10% VAT
  - Billed per 1 Wh

```

{
  "country_code": "DE",
  "party_id": "ALL",
  "id": "20",
  "currency": "EUR",
  "elements": [{
    "price_components": [{
      "type": "FLAT",
      "price": 2.00,
      "vat": 20.0,
      "step_size": 1
    }, {
      "type": "TIME",
      "price": 6.00,
      "vat": 20.0,
      "step_size": 300
    }],
    "restrictions": {
      "reservation": "RESERVATION"
    }
  }, {
    "price_components": [{
      "type": "FLAT",
      "price": 0.50,
      "vat": 20.0,
      "step_size": 1
    }, {
      "type": "ENERGY",
      "price": 0.25,
      "vat": 10.0,
      "step_size": 1
    }
  ]],
  "last_updated": "2019-02-03T17:00:11Z"
}

```

### Tariff example with reservation price and expire fee

- Reservation
  - 4.00 euro reservation expire fee (excluding VAT) (when reservation not used, this fee is added to reservation cost)
  - 2.00 euro per hour (excluding VAT)
  - 20% VAT
  - Billed per 10 minutes (600 seconds)
- Start or transaction fee
  - 0.50 euro (excluding VAT)
  - 20% VAT
- Energy
  - 0.25 euro per kWh (excluding VAT)
  - 10% VAT
  - Billed per 1 Wh

```

{
  "country_code": "DE",
  "party_id": "ALL",
  "id": "20",
  "currency": "EUR",
  "elements": [{
    "price_components": [{
      "type": "FLAT",
      "price": 6.00,
      "vat": 20.0,
      "step_size": 1
    }],
    "restrictions": {
      "reservation": "RESERVATION_EXPIRES"
    }
  }, {
    "price_components": [{
      "type": "TIME",
      "price": 3.00,
      "vat": 20.0,
      "step_size": 600
    }],
    "restrictions": {
      "reservation": "RESERVATION"
    }
  }, {
    "price_components": [{
      "type": "FLAT",
      "price": 0.50,
      "vat": 20.0,
      "step_size": 1
    }], {
      "type": "ENERGY",
      "price": 0.25,
      "vat": 10.0,
      "step_size": 100
    }
  ]
}, {
  "last_updated": "2019-02-03T17:00:11Z"
}

```

### Tariff example with reservation time and expire time

- Reservation
  - 3.00 euro per hour (excluding VAT)
  - 6.00 euro per hour (excluding VAT) (When reservation expires, EV driver never starts to charge)
  - 20% VAT
  - Billed per 10 minutes (600 seconds)
- Start or transaction fee
  - 0.50 euro (excluding VAT)
  - 20% VAT
- Energy
  - 0.25 euro per kWh (excluding VAT)
  - 10% VAT
  - Billed per 100 Wh

```

{
  "country_code": "DE",
  "party_id": "ALL",
  "id": "20",
  "currency": "EUR",
  "elements": [{
    "price_components": [{
      "type": "FLAT",
      "price": 6.00,
      "vat": 20.0,
      "step_size": 1
    }],
    "restrictions": {
      "reservation": "RESERVATION_EXPIRES"
    }
  }, {
    "price_components": [{
      "type": "TIME",
      "price": 3.00,
      "vat": 20.0,
      "step_size": 600
    }],
    "restrictions": {
      "reservation": "RESERVATION"
    }
  }, {
    "price_components": [{
      "type": "FLAT",
      "price": 0.50,
      "vat": 20.0,
      "step_size": 1
    }, {
      "type": "ENERGY",
      "price": 0.25,
      "vat": 10.0,
      "step_size": 100
    }
  ]
}],
  "last_updated": "2019-02-03T17:00:11Z"
}

```

Example of cost:

- EV driver reserves the EVSE for half an hour (30 minutes).
- When the driver would start charging after 9 minutes, and charges 47.92 kWh:  $0.50 + 0.50 + 12 = 13.00$  euro (excluding VAT)
- When the driver would start charging after 12 minutes, and charges 62.98 kWh:  $1.00 + 0.50 + 15.75 = 17.25$  euro (excluding VAT)
- When the driver never start to charge before the reservation expires, cost: 3.00 euro (excluding VAT)

## 11.4. Data types

### 11.4.1. DayOfWeek *enum*

Value	Description
MONDAY	Monday
TUESDAY	Tuesday
WEDNESDAY	Wednesday
THURSDAY	Thursday
FRIDAY	Friday
SATURDAY	Saturday



Value	Description
SUNDAY	Sunday

## 11.4.2. PriceComponent class

Property	Type	Card	Description
type	<a href="#">TariffDimensionType</a>	1	Type of tariff dimension
price	number	1	price per unit (excluding VAT) for this tariff dimension
vat	number	?	applicable VAT percentage for this tariff dimension. If omitted, no VAT is applicable, that is different from 0% VAT, which would be a value of 0.0 here.
step_size	int	1	Minimum amount to be billed. This unit will be billed in this step_size blocks. For example: if type is time and step_size is 300, then time will be billed in blocks of 5 minutes, so if 6 minutes is used, 10 minutes (2 blocks of step_size) will be billed.

step\_size: depends on the type, every type (except FLAT) defines a step\_size multiplier, this is the size of every 'step' for that type in the given unit.

For example: PARKING\_TIME has 'step\_size multiplier: 1 second' That means that the step\_size of a PriceComponent is multiplied by 1 second. Thus a step\_size = 300 means 300 seconds = 5 minutes, this means that when somebody has parked for 8 minutes he will be billed for 10, parked for 11 minutes then billed for 15. (steps of 5 minutes)

### NOTE

Example with ENERGY: Price= 0.25, step\_size = 1.

Then energy is billed per 1 Wh. If somebody charges his EV with 115.2 Wh, then he is billed for 116 Wh, price: 0.029.

When step\_size = 25, then the same amount will be billed for 125 Wh, price: 0.031.

When step\_size = 500, then the same amount will be billed for 500 Wh, price: 0.125.

step\_size shall only be taken into account for the last [TariffElement](#) and when switching to another [TariffElement](#) for the [PriceComponents](#) that are not in the new [TariffElement](#). The same rule applies in case there is a switch between 2 tariffs (for example when a driver selects a different [Charging Preference profile\\_type](#)).

### NOTE

### 11.4.2.1. Examples tariff

Example tariff for explaining step\_size when switching from one [TariffElement](#) to another:

- Charging cost 1.20 euro p/hour before 17:00, step\_size: 30 minutes (1800 seconds)
- Charging cost 2.40 euro p/hour after 17:00, step\_size: 15 minutes (900 seconds)
- Parking cost 1.00 euro p/hour before 20:00, step\_size: 15 minutes (900 seconds)

```

{
  "country_code": "DE",
  "party_id": "ALL",
  "id": "22",
  "currency": "EUR",
  "elements": [
    {
      "price_components": [
        {
          "type": "TIME",
          "price": 1.20,
          "step_size": 1800
        },
        {
          "type": "PARKING_TIME",
          "price": 1.00,
          "step_size": 900
        }
      ],
      "restrictions": {
        "start_time": "00:00",
        "end_time": "17:00"
      }
    },
    {
      "price_components": [
        {
          "type": "TIME",
          "price": 2.40,
          "step_size": 900
        },
        {
          "type": "PARKING_TIME",
          "price": 1.00,
          "step_size": 900
        }
      ],
      "restrictions": {
        "start_time": "17:00",
        "end_time": "20:00"
      }
    },
    {
      "price_components": [
        {
          "type": "TIME",
          "price": 2.40,
          "step_size": 900
        }
      ],
      "restrictions": {
        "start_time": "20:00",
        "end_time": "24:00"
      }
    }
  ],
  "last_updated": "2018-12-18T17:07:11Z"
}

```

#### 11.4.2.2. Example switch to different price:

An EV driver plugs in at 16:55, charges for 10 minutes (TIME), stops charging but stays plugged in for 2 min (PARKING TIME), and then leaves. Total session time = 12min.

- 5 billable minutes charging time before 17:00: 1.20 euro p/hour = 0.10 euro
- 10 billable minutes charging time after 17:00: 2.40 euro p/hour = 0.40 euro (10 minutes billed instead of 5: step\_size is 15 minutes in the last tariff element, so total charging time is billed for 15 minutes)
- 15 billable minutes parking time: 1 euro p/hour = 0.25 euro

- 0.75 euro total for this session.

Other example: if the EV driver plugs in at 16h35, and charges for 35 minutes (TIME) :

- 25 billable minutes charging time before 17:00: 1.20 euro p/hour = 0.50 euro
- 20 billable minutes charging time after 17:00: 2.40 euro p/hour = 0.80 euro (20 minutes billed instead of 10: step\_size is 15 minutes in the last tariff element, so total charging time is billed for 45 minutes)
- 45 billable minutes parking time: 1 euro p/hour = 0.75 euro
- 2.05 euro total for this session.

### 11.4.2.3. Example switching to free tariff element:

When parking becomes free after 20:00, the new [TariffElement](#) after 20:00 will not contain a [PARKING\\_TIME PriceComponent](#). So the last parking period that needs to be payed, before 20:00, will be billed per step\_size of the [PARKING\\_TIME PriceComponent](#) before 20:00.

Example of this:

An EV driver plugs in at 19:55, charges for 10 min (TIME), stops charging but stays plugged in for 2 min (PARKING TIME), and then leaves. Total session time = 12min.

- 5 billable minutes charging time before 20:00: 2.40 euro p/hour = 0.20 euro
- 10 billable minutes charging time after 20:00: 2.40 euro p/hour = 0.40 euro (10 minutes billed instead of 5: step\_size is 15 minutes in the last tariff element, so total charging time is billed for 15 minutes)
- 15 billable minutes parking time: 1 euro p/hour = 0.25 euro (15 minutes billed instead of 5: step\_size of the last PARKING\_TIME is 900: 15 minutes)
- 0.85 euro total for this session.

### 11.4.3. ReservationRestrictionType enum

Value	Description
RESERVATION	This TariffElement is for the cost associated with a reservation.
RESERVATION_EXPIRES	This TariffElement is only for cost associated with a reservation that expires, driver does not start a charging session before <a href="#">expiry_date</a> .

#### NOTE

When a Tariff has both a RESERVATION and a RESERVATION\_EXPIRES TariffElement, with both a [TIME PriceComponent](#), the time based cost of an expired reservation duration will be the price in the RESERVATION\_EXPIRES TariffElement.

### 11.4.4. TariffElement class

Property	Type	Card	Description
price_components	<a href="#">PriceComponent</a>	+	List of price components that make up the pricing of this tariff
restrictions	<a href="#">TariffRestrictions</a>	?	Tariff restrictions object

### 11.4.5. TariffDimensionType enum

Value	Description
ENERGY	defined in kWh, step_size multiplier: 1 Wh

Value	Description
FLAT	flat fee, no unit
PARKING_TIME	time not charging: defined in hours, step_size multiplier: 1 second
TIME	time charging: defined in hours, step_size multiplier: 1 second Can also be used in combination with <a href="#">reservation</a> for the the price of the reservation time.

### 11.4.6. TariffRestrictions class

These restrictions are not for the entire Charging Session, but the TariffRestrictions make a TariffElement become active or inactive during a Charging Session.

Property	Type	Card.	Description
start_time	<a href="#">string</a> (5)	?	Start time of day, for example 13:30, valid from this time of the day. Must be in 24h format with leading zeros. Hour/Minute separator: ":" Regex: [0-2][0-9]:[0-5][0-9]
end_time	<a href="#">string</a> (5)	?	End time of day, for example 19:45, valid until this time of the day. Same syntax as start_time
start_date	<a href="#">string</a> (10)	?	Start date, for example: 2015-12-24, valid from this day
end_date	<a href="#">string</a> (10)	?	End date, for example: 2015-12-27, valid until this day (excluding this day)
min_kwh	<a href="#">number</a>	?	Minimum used energy in kWh, for example 20, valid from this amount of energy is used
max_kwh	<a href="#">number</a>	?	Maximum used energy in kWh, for example 50, valid until this amount of energy is used
min_current	<a href="#">number</a>	?	Sum of the minimum current in A over all phases, for example 5. When the Charging Session is charging more then this amount of current, this TariffElement is/becomes active. Is the charging current is lower, this TariffElement is not valid. This is NOT the minimum current over the entire Charging Session. This restriction can make a TariffElement become active when the charging current is above this value, but the TariffElement is no longer active when charging drops below this current.
max_current	<a href="#">number</a>	?	Sum of the maximum current in A over all phases, for example 20. When the Charging Session is charging less then this amount of current, this TariffElement becomes/is active. Is the charging current is higher, this TariffElement is not valid. This is NOT the maximum current over the entire Charging Session. This restriction can make a TariffElement become active when the charging current is below this value, but the TariffElement is no longer active when charging comes above this current.
min_power	<a href="#">number</a>	?	Minimum power in kW, for example 5. When the Charging Session is consuming more then this amount of power, this TariffElement is/becomes active. Is the charging power is lower, this TariffElement is not valid. This is NOT the minimum power over the entire Charging Session. This restriction can make a TariffElement become active when the charging power is above this value, but the TariffElement is no longer active when charging drops below this power.
max_power	<a href="#">number</a>	?	Maximum power in kW, for example 20. When the Charging Session is consuming less then this amount of power, this TariffElement becomes/is active. Is the charging power is higher, this TariffElement is not valid. This is NOT the maximum power over the entire Charging Session. This restriction can make a TariffElement become active when the charging power is below this value, but the TariffElement is no longer active when charging comes above this power.
min_duration	int	?	Minimum duration in seconds the Charging Session is ongoing. When the duration of the ongoing Charging Session is longer then this value, this TariffElement is active, before that moment this TariffElement is not yet active. Duration in seconds.
max_duration	int	?	Maximum duration in seconds the Charging Session is ongoing. When the duration of the ongoing Charging Session is shorted then this value, this TariffElement is active, after that moment this TariffElement is no longer active. Duration in seconds.

Property	Type	Card.	Description
day_of_week	DayOfWeek	*	Which day(s) of the week this TariffElement is active.
reservation	ReservationRestrictionType	?	When this field is present, this tariffElement is for a reservation. A reservation starts when the reservation is made, and ends when the drivers start charging on the reserved EVSE/Location, or when the reservation expires. A reservation can only have: <b>FLAT</b> and <b>TIME</b> TariffDimensions, where TIME is for the duration of the reservation.

#### 11.4.6.1. Examples tariffRestriction max\_power

- Charging slower than 16 kW cost 1.00 euro p/hour (ex VAT)
- Charging between 16 kW and 32 kW cost 1.50 euro p/hour (ex VAT)
- Charging faster than 32 kW cost 2.00 euro p/hour (ex VAT) (no restriction: fallback tariff)

```
{
  "country_code": "DE",
  "party_id": "ALL",
  "id": "1",
  "currency": "EUR",
  "type": "REGULAR",
  "elements": [{
    "price_components": [{
      "type": "ENERGY",
      "price": 0.20,
      "vat": 20.0
    }],
    "restrictions": {
      "max_power": 16.00
    }
  }, {
    "price_components": [{
      "type": "ENERGY",
      "price": 0.35,
      "vat": 20.0
    }],
    "restrictions": {
      "max_power": 32.00
    }
  }, {
    "price_components": [{
      "type": "ENERGY",
      "price": 0.50,
      "vat": 20.0
    }],
    "restrictions": {}
  }],
  "last_updated": "2018-12-05T12:01:09Z"
}
```

Using this example: when a charging session starts with the first kWh at 6 kW, then goes to 48 kW charging and charges 40 kWh, then the EV is almost full and charging slows down to 4 kW, 0.5 kWh is charged at this slower speed before the EV is unplugged.

The cost will be:

- 1 kWh at 6 kW: 0.20 euro
- 40 kWh at 48 kW: 20.00 euro
- 0.5 kWh at 4 kW: 0.10 euro

Total: 20.30 euro.

#### 11.4.6.2. Examples tariffRestriction max\_duration

A supermarket wants to allow their customer to charge for free.

As most customers will be out of the store in 20 minutes, they allow free charging for 30 minutes. If a customer charges longer they will charge him the normal price per kWh. But they also don't want customers to use their Charge Points and thus parking space for too long. So to discourage long use, charging becomes much more expensive after 1 hour:

- First 30 minutes charging is free.
- After that: 0.25 euro per kWh (ex VAT)
- After 60 minutes: 0.40 euro per kWh (ex VAT)

```
{
  "country_code": "DE",
  "party_id": "ALL",
  "id": "2",
  "currency": "EUR",
  "type": "REGULAR",
  "elements": [{
    "price_components": [{
      "type": "ENERGY",
      "price": 0.00,
      "vat": 20.0
    }],
    "restrictions": {
      "max_duration": 1800
    }
  }, {
    "price_components": [{
      "type": "ENERGY",
      "price": 0.25,
      "vat": 20.0
    }],
    "restrictions": {
      "max_duration": 3600
    }
  }, {
    "price_components": [{
      "type": "ENERGY",
      "price": 0.40,
      "vat": 20.0
    }],
    "restrictions": {
      "max_duration": 3600
    }
  }],
  "last_updated": "2018-12-05T13:12:44Z"
}
```

Using this example: an EV charges for 40 minutes. The first half hour: 5 kWh is charged, then the last 10 minutes: 1.2 kWh is charged

The cost will be:

- 5 kWh for free: 0.00 euro
- 1.2 kWh at 0.25/kWh: 0.30 euro

Total: 0.30 euro.

### 11.4.7. TariffType enum

Value	Description
AD_HOC_PAYMENT	This tariff is valid when ad hoc payment is used at the Charge Point, for example Debit or Credit card payment terminal. Instead of an RFID token or APP.
PROFILE_CHEAP	This tariff is valid when <a href="#">Charging Preference: CHEAP</a> is set on the session.
PROFILE_FAST	This tariff is valid when <a href="#">Charging Preference: FAST</a> is set on the session.
PROFILE_GREEN	This tariff is valid when <a href="#">Charging Preference: GREEN</a> is set on the session.

Value	Description
REGULAR	This is the tariff when using an RFID, without any Charging Preference, or when <a href="#">Charging Preference: REGULAR</a> is set on the session.

RELEASE CANDIDATE

## 12. Tokens module

**Module Identifier:** `tokens`

**Data owner:** `MSP`

The tokens module gives CPOs knowledge of the token information of an eMSP. eMSPs can push Token information to CPOs, CPOs can build a cache of known Tokens. When a request to authorize comes from a Charge Point, the CPO can check against this cache. With this cached information they know to which eMSP they can later send a CDR.

### 12.1. Flow and Lifecycle

#### 12.1.1. Push model

When the eMSP creates a new Token object they push it to the CPO by calling `PUT` on the CPO's Tokens endpoint with the newly created Token object.

Any changes to Token in the eMSP system are sent to the CPO system by calling either the `PUT` or the `PATCH` on the CPO's Tokens endpoint with the updated Token(s).

When the eMSP invalidates a Token (deleting is not possible), the eMSP will send the updated Token (with the field: `valid` set to `false`, by calling, either the `PUT` or the `PATCH` on the CPO's Tokens endpoint with the updated Token.

When the eMSP is not sure about the state or existence of a Token object in the CPO system, the eMSP can call the `GET` to validate the Token object in the CPO system.

#### 12.1.2. Pull model

When a CPO is not sure about the state of the list of known Tokens, or wants to request the full list as a start-up of their system, the CPO can call the `GET` on the eMSP's Token endpoint to receive all Tokens, updating already known Tokens and adding new received Tokens to its own list of Tokens. This is not intended for real-time operation, requesting the full list of tokens for every authorization will put too much strain on systems. It is intended for getting in-sync with the server, or to get a list of all tokens (from a server without Push mode) every X hours.

#### 12.1.3. Real-time authorization

An eMSP might want their Tokens to be authorized 'real-time', not white-listed. For this the eMSP has to implement the `POST Authorize request` and set the `Token.whitelist` field to `NEVER` for Tokens they want to have authorized 'real-time'.

If an eMSP doesn't want real-time authorization, the `POST Authorize request` doesn't have to be implemented as long as all their Tokens have `Token.whitelist` set to `ALWAYS`.

When an eMSP does not want to Push the full list of tokens to CPOs, the CPOs will need to call the `POST Authorize request` to check if a Token is known by the eMSP, and if it is valid.

**NOTE**

Doing real-time authorization of RFID will mean a longer delay of the authorization process, which might result in a bad user experience at the Charge Point. So care should be taken to keep delays in processing the request to an absolute minimum.

## 12.2. Interfaces and endpoints

There is both a Sender and a Receiver interface for Tokens. It is advised to use the Push direction from Sender to Receiver during normal operation. The Sender interface is meant to be used when the Receiver is not 100% sure the Token cache is still correct.



## 12.2.1. Receiver Interface

Typically implemented by market roles like: CPO.

With this interface the Sender can push the Token information to the Receiver. Tokens is a [Client Owned Object](#), so the end-points need to contain the required extra fields: `{party_id}` and `{country_code}`.

Endpoint structure definition:

```
{token_endpoint_url}{country_code}/{party_id}/{token_uid}?type={token_type}
```

Example:

```
https://www.server.com/ocpi/cpo/2.2/tokens/NL/TNM/012345678
```

Method	Description
<a href="#">GET</a>	Retrieve a Token as it is stored in the CPO system.
POST	n/a
<a href="#">PUT</a>	Push new/updated Token object to the CPO.
<a href="#">PATCH</a>	Notify the CPO of partial updates to a Token.
DELETE	n/a, (Use <a href="#">PUT</a> , Tokens cannot be removed).

### 12.2.1.1. GET Method

If the eMSP wants to check the status of a Token in the CPO system it might GET the object from the CPO system for validation purposes. The eMSP is the owner of the objects, so it would be illogical if the CPO system had a different status or was missing an object.

#### Request Parameters

The following parameters can be provided as URL segments.

Parameter	Datatype	Required	Description
country_code	<a href="#">CiString(2)</a>	yes	Country code of the eMSP requesting this GET from the CPO system.
party_id	<a href="#">CiString(3)</a>	yes	Party ID (Provider ID) of the eMSP requesting this GET from the CPO system.
token_uid	<a href="#">CiString(36)</a>	yes	Token.uid of the Token object to retrieve.
token_type	<a href="#">TokenType</a>	no	Token.type of the Token to retrieve. Default if omitted: <a href="#">RFID</a>

#### Response Data

The response contains the requested object.

Type	Card.	Description
<a href="#">Token</a>	1	The requested Token object.

### 12.2.1.2. PUT Method

New or updated Token objects are pushed from the eMSP to the CPO.

## Request Body

In the put request a new or updated Token object is sent.

Type	Card.	Description
<a href="#">Token</a>	1	New or updated Token object.

## Request Parameters

The following parameters can be provided as URL segments.

Parameter	Datatype	Required	Description
country_code	<a href="#">CiString(2)</a>	yes	Country code of the eMSP sending this PUT request to the CPO system. This SHALL be the same value as the <code>country_code</code> in the <code>Token</code> object being pushed.
party_id	<a href="#">CiString(3)</a>	yes	Party ID (Provider ID) of the eMSP sending this PUT request to the CPO system. This SHALL be the same value as the <code>party_id</code> in the <code>Token</code> object being pushed.
token_uid	<a href="#">CiString(36)</a>	yes	Token.uid of the (new) <code>Token</code> object (to replace).
token_type	<a href="#">TokenType</a>	no	Token.type of the <code>Token</code> of the (new) <code>Token</code> object (to replace). Default if omitted: <a href="#">RFID</a>

### Example: put a new Token

PUT To URL: `https://www.server.com/ocpi/cpo/2.2/tokens/NL/TNM/012345678`

```
{
  "country_code": "DE",
  "party_id": "TNM",
  "uid": "012345678",
  "type": "RFID",
  "contract_id": "DE8ACC12E46L89",
  "visual_number": "DF000-2001-8999-1",
  "issuer": "TheNewMotion",
  "group_id": "DF000-2001-8999",
  "valid": true,
  "whitelist": "ALWAYS",
  "last_updated": "2015-06-29T22:39:09Z"
}
```

### 12.2.1.3. PATCH Method

Same as the [PUT](#) method, but only the fields/objects that have to be updated have to be present, other fields/objects that are not specified are considered unchanged.

Any request to the PATCH method SHALL contain the `last_updated` field.

### Example: invalidate a Token

PATCH To URL: `https://www.server.com/ocpi/cpo/2.2/tokens/NL/TNM/012345678`

```
{
  "valid": false,
  "last_updated": "2019-06-19T02:11:11Z"
}
```

## 12.2.2. Sender Interface

Typically implemented by market roles like: eMSP.

This interface enables the Receiver to request the current list of Tokens, when needed. Via the POST method it is possible to authorize a single token.

Method	Description
GET	Get the list of known Tokens, last updated between the {date_from} and {date_to} ( <a href="#">paginated</a> )
POST	Real-time authorization request
PUT	n/a
PATCH	n/a
DELETE	n/a

### 12.2.2.1. GET Method

Fetch information about Tokens known in the eMSP systems.

Endpoint structure definition:

```
{tokens_endpoint_url}?[date_from={date_from}][&date_to={date_to}][&offset={offset}][&limit={limit}]
```

Examples:

```
https://www.server.com/ocpi/emsp/2.2/tokens/?date_from=2019-01-28T12:00:00&date_to=2019-01-29T12:00:00
```

```
https://ocpi.server.com/2.2/tokens/?offset=50
```

```
https://www.server.com/ocpi/2.2/tokens/?date_from=2019-01-29T12:00:00&limit=100
```

```
https://www.server.com/ocpi/emsp/2.2/tokens/?offset=50&limit=100
```

#### Request Parameters

If additional parameters: {date\_from} and/or {date\_to} are provided, only Tokens with (last\_updated) between the given {date\_from} (including) and {date\_to} (excluding) will be returned.

This request is [paginated](#), it supports the [pagination](#) related URL parameters. This request is [paginated](#), it supports the [pagination](#) related URL parameters.

Parameter	Datatype	Required	Description
date_from	<a href="#">DateTime</a>	no	Only return Tokens that have last_updated after or equal to this Date/Time (inclusive).
date_to	<a href="#">DateTime</a>	no	Only return Tokens that have last_updated up to this Date/Time, but not including (exclusive).
offset	int	no	The offset of the first object returned. Default is 0.
limit	int	no	Maximum number of objects to GET.

#### Response Data

The endpoint response with list of valid Token objects, the header will contain the [pagination](#) related headers.

Any older information that is not specified in the response is considered as no longer valid. Each object must contain all required fields. Fields that are not specified may be considered as null values.

Type	Card.	Description
<a href="#">Token</a>	*	List of all tokens.

### 12.2.2.2. POST Method

Do a 'real-time' authorization request to the eMSP system, validating if a Token might be used (at the optionally given Location).

Endpoint structure definition:

```
{tokens_endpoint_url}{token_uid}/authorize[?{type=token_type}]
```

The /authorize is required for the real-time authorize request.

Examples:

```
https://www.server.com/ocpi/emsp/2.2/tokens/012345678/authorize
```

```
https://ocpi.server.com/2.2/tokens/012345678/authorize?type=RFID
```

When the eMSP does not know the Token, the eMSP SHALL respond with an HTTP status code: 404 (Not Found).

When the eMSP receives a 'real-time' authorization request from a CPO that contains too little information (no LocationReferences provided) to determine if the Token might be used, the eMSP SHALL respond with the OCPI status: [2002](#)

### Request Parameters

The following parameter has to be provided as URL segments.

Parameter	Datatype	Required	Description
token_uid	<a href="#">CiString(36)</a>	yes	Token.uid of the Token for which this authorization is.
token_type	<a href="#">TokenType</a>	no	Token.type of the Token for which this authorization is. Default if omitted: <a href="#">RFID</a>

### Request Body

In the body an optional [LocationReferences](#) object can be given. The eMSP SHALL then validate if the Token is allowed to be used at this Location, and if applicable: which of the Locations EVSEs/Connectors. The object with valid Location and EVSEs/Connectors will be returned in the response.

Type	Card.	Description
<a href="#">LocationReferences</a>	?	Location and EVSEs/Connectors for which the Token is requested to be authorized.

### Response Data

The endpoint response contains a [AuthorizationInfo](#) object.

Type	Card.	Description
<a href="#">AuthorizationInfo</a>	1	Contains information about the authorization, if the Token is allowed to charge and optionally which EVSEs/Connectors are allowed to be used.

## 12.3. Object description

### 12.3.1. AuthorizationInfo Object

Property	Type	Card.	Description
allowed	Allowed	1	Status of the Token, and whether charging is allowed at the optionally given location.
token	Token	1	The complete Token object for which this authorization was requested.
location	LocationReferences	?	Optional reference to the location if it was included in the request, and if the EV driver is allowed to charge at that location. Only the EVSEs/Connectors the EV driver is allowed to charge at are returned.
authorization_reference	CiString(36)	?	Reference to the authorization given by the eMSP, when given, this reference will be provided in the relevant Session and/or CDR.
info	DisplayText	?	Optional display text, additional information to the EV driver.

### 12.3.2. Token Object

Property	Type	Card.	Description
country_code	CiString(2)	1	ISO-3166 alpha-2 country code of the MSP that 'owns' this Token.
party_id	CiString(3)	1	CPO ID of the MSP that 'owns' this Token (following the ISO-15118 standard).
uid	CiString(36)	1	Unique ID by which this Token can be identified. This is the field used by CPO system (RFID reader on the Charge Point) to identify this token. Currently, in most cases: type=RFID, this is the RFID hidden ID as read by the RFID reader, but that is not a requirement. If this is a APP_USER or AD_HOC_USER Token, it will be a uniquely, by the eMSP, generated ID. This field is named uid instead of id to prevent confusion with: contract_id.
type	TokenType	1	Type of the token
contract_id	CiString(36)	1	Uniquely identifies the EV Driver contract token within the eMSP's platform (and suboperator platforms). Recommended to follow the specification for eMA ID from "eMI3 standard version V1.0" ( <a href="http://emi3group.com/documents-links/">http://emi3group.com/documents-links/</a> ) "Part 2: business objects."
visual_number	string(64)	?	Visual readable number/identification as printed on the Token (RFID card), might be equal to the contract_id.
issuer	string(64)	1	Issuing company, most of the times the name of the company printed on the token (RFID card), not necessarily the eMSP.
group_id	CiString(36)	?	This ID groups a couple of tokens. This can be used to make two or more tokens work as one, so that a session can be started with one token and stopped with another, handy when a card and key-fob are given to the EV-driver. Beware that OCPP 1.5/1.6 only support group_ids (it is called parentId in OCPP 1.5/1.6) with a maximum length of 20.
valid	boolean	1	Is this Token valid
whitelist	WhitelistType	1	Indicates what type of white-listing is allowed.
language	string(2)	?	Language Code ISO 639-1. This optional field indicates the Token owner's preferred interface language. If the language is not provided or not supported then the CPO is free to choose its own language.
default_profile_type	ProfileType	?	The default Charging Preference. When this is provided, and a charging session is started on an Charge Point that support Preference base Smart Charging and support this ProfileType, the Charge Point can start using this ProfileType, without this having to be set via: Set Charging Preferences.

Property	Type	Card.	Description
energy_contract	EnergyContract	?	When the Charge Point supports using your own energy supplier/contract at a Charge Point, information about the energy supplier/contract is needed so the CPO knows which energy supplier to use. NOTE: In a lot of countries it is currently not allowed/possible to use a drivers own energy supplier/contract at a Charge Point.
last_updated	DateTime	1	Timestamp when this Token was last updated (or created).

The combination of *uid* and *type* should be unique for every token within the eMSP's system.

**NOTE**

OCPP supports group\_id (or ParentID as it is called in OCPP 1.5/1.6) OCPP 1.5/1.6 only support group ID's with maximum length of string(20), case insensitive. As long as EV-driver can be expected to charge at an OCPP 1.5/1.6 Charge Point, it is advised to not used a group\_id longer then 20.

### 12.3.2.1. Examples

#### Simple APP\_USER example

```
{
  "country_code": "DE",
  "party_id": "TNM",
  "uid": "bdf21bce-fc97-11e8-8eb2-f2801f1b9fd1",
  "type": "APP_USER",
  "contract_id": "DE8ACC12E46L89",
  "issuer": "TheNewMotion",
  "valid": true,
  "whitelist": "ALLOWED",
  "last_updated": "2018-12-10T17:16:15Z"
}
```

#### Full RFID example

```
{
  "country_code": "DE",
  "party_id": "TNM",
  "uid": "12345678905880",
  "type": "RFID",
  "contract_id": "DE8ACC12E46L89",
  "visual_number": "DF000-2001-8999-1",
  "issuer": "TheNewMotion",
  "group_id": "DF000-2001-8999",
  "valid": true,
  "whitelist": "ALLOWED",
  "language": "it",
  "default_profile_type": "GREEN",
  "energy_contract": {
    "supplier_name": "Greenpeace Energy eG",
    "contract_id": "0123456789"
  },
  "last_updated": "2018-12-10T17:25:10Z"
}
```

## 12.4. Data types

### 12.4.1. Allowed enum

Value	Description
ALLOWED	This Token is allowed to charge at this location.

Value	Description
BLOCKED	This Token is blocked.
EXPIRED	This Token has expired.
NO_CREDIT	This Token belongs to an account that has not enough credits to charge at the given location.
NOT_ALLOWED	Token is valid, but is not allowed to charge at the given location.

### 12.4.2. EnergyContract *class*

Information about a energy contract that belongs to a Token so a driver could use his/her own energy contract when charging at a Charge Point.

Property	Type	Card.	Description
supplier_name	string(64)	1	Name of the energy supplier for this token.
contract_id	string(64)	?	Contract ID at the energy supplier, that belongs to the owner of this token.

### 12.4.3. LocationReferences *class*

References to location details.

Property	Type	Card.	Description
location_id	CiString(36)	1	Unique identifier for the location.
evse_uids	CiString(36)	*	Unique identifier for EVSEs within the CPO's platform for the EVSE within the the given location.
connector_ids	CiString(36)	*	Identifies the connectors within the given EVSEs.

### 12.4.4. TokenType *enum*

Value	Description
AD_HOC_USER	One time use Token ID generated by a server (or App.) The eMSP uses this to bind a Session to a customer, probably an app user.
APP_USER	Token ID generated by a server (or App.) to identify a user of an App. The same user uses the same Token for every Session.
OTHER	Other type of token
RFID	RFID Token

#### NOTE

The eMSP is RECOMMENDED to push Tokens with type: AD\_HOC\_USER or APP\_USER with `whitelist` set to NEVER. Whitelists are very useful for RFID type Tokens, but the AD\_HOC\_USER/APP\_USER Tokens are used to start Sessions from an App etc. so whitelisting them has no advantages.

### 12.4.5. WhitelistType *enum*

Defines when authorization of a Token by the CPO is allowed.

Value	Description
ALWAYS	Token always has to be whitelisted, <a href="#">realtime authorization</a> is not possible/allowed. CPO shall always allow any use of this Token.
ALLOWED	It is allowed to whitelist the token, <a href="#">realtime authorization</a> is also allowed. The CPO may choose which version of authorization to use.

Value	Description
ALLOWED_OFFLINE	In normal situations <a href="#">realtime authorization</a> shall be used. But when the CPO cannot get a response from the eMSP (communication between CPO and eMSP is offline), the CPO shall allow this Token to be used.
NEVER	Whitelisting is forbidden, only <a href="#">realtime authorization</a> is allowed. CPO shall always send a <a href="#">realtime authorization</a> for any use of this Token to the eMSP.

RELEASE CANDIDATE



## 13. Commands module

**Module Identifier:** `commands`

The Commands module enables remote commands to be sent to a Location/EVSE. The following commands are supported:

- RESERVE\_NOW
- CANCEL\_RESERVATION
- START\_SESSION
- STOP\_SESSION
- UNLOCK\_CONNECTOR

See [CommandType](#) for a description of the different commands. Use the `UNLOCK_CONNECTOR` command with care, please read the note at [CommandType](#).

**Module dependency:** [Locations module](#), [Sessions module](#)

### 13.1. Flow

With the Commands module, commands can be sent from the eMSP, via the CPO to a Charge Point. Most Charge Point are hooked up to the internet via a relative slow wireless connection. To prevent long blocking calls, the commands module is designed to work asynchronously.

The Sender (typically eMSP) send a request to a Receiver (typically CPO), via the Receivers Commands interface. The Receiver checks if it can send the request to a Charge Point and will respond to the request with a status, indicating if the request can be sent to a Charge Point.

The Receiver (typically CPO) sends the requested command (via another protocol, for example: OCPP) to a Charge Point. The Charge Point will respond if it understands the command and will try to execute the command. This response doesn't always mean that the command was executed successfully. The Receiver (typically CPO) will forward the result in a new POST request to the Senders Commands interface.

The following examples try to give insight into the message flow and the asynchronous nature of the OCPI Commands.

Example of a `START_SESSION` that is accepted, but no new Session is started because EV not plugged in before end of time-out. This is an example for Charge Point that allows a remote start when the cable is not yet plugged in. Some Charge Points even require this, there might, for example, be a latch in front of the socket to prevent vandalism.

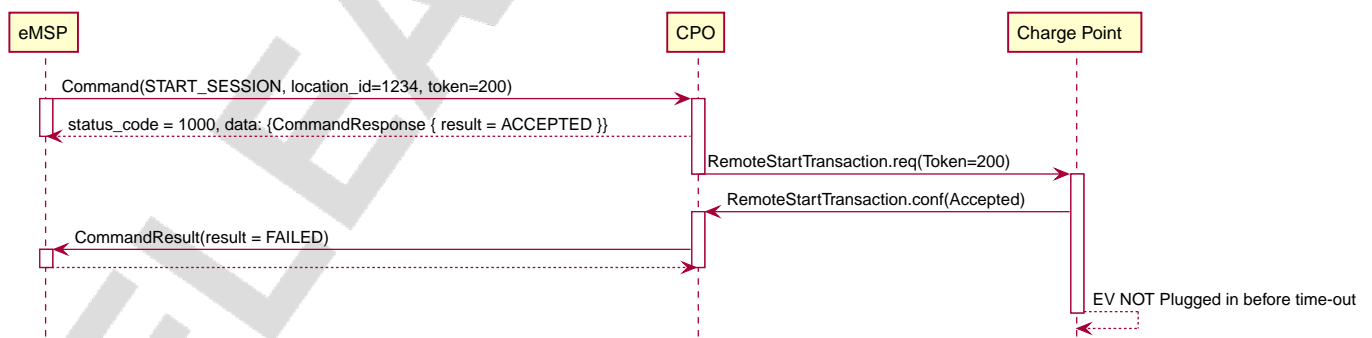

Figure 28. `START_SESSION` failed

Example of a `START_SESSION` that is accepted, but no new Session is started because the EV is not plugged in, and this Charge Point does not allow a remote start without a cable already being plugged in.

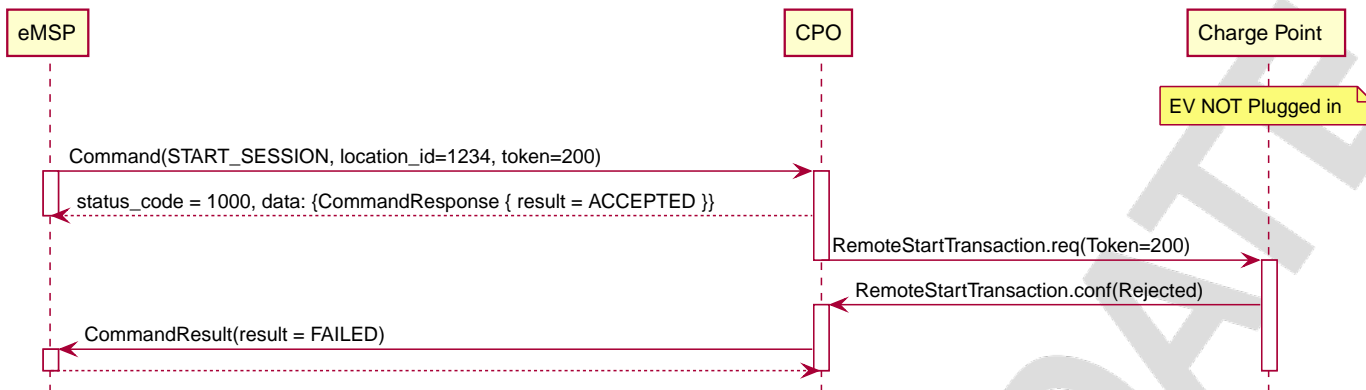

Figure 29. START\_SESSION failed

Example of a START\_SESSION that is accepted and results in a new Session.

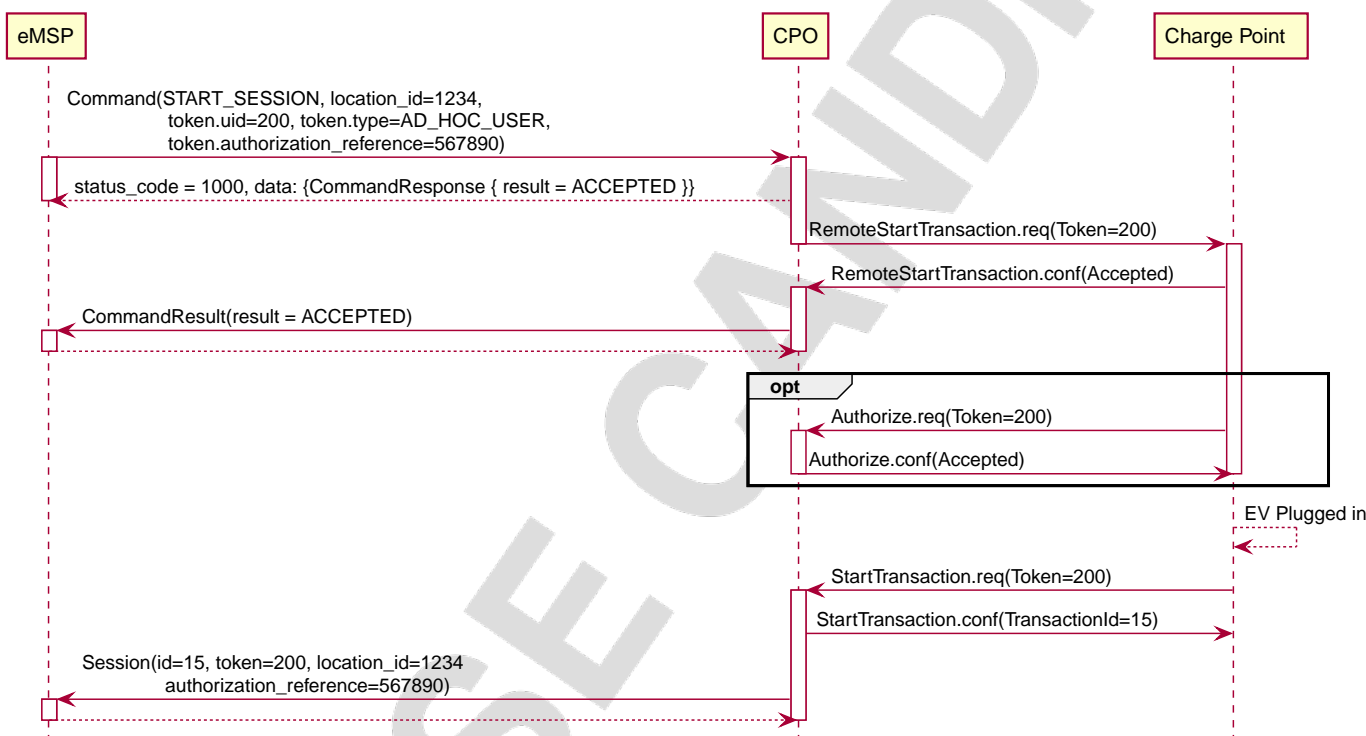

Figure 30. START\_SESSION successful

Example of a START\_SESSION with a Token that is Whitelist: NEVER.

The CPO does not check the Token in the START\_SESSION. If needed, the Charge Point does an OCPP Authorize request. In case of a Token whitelist NEVER or ALLOWED\_OFFLINE, the CPO does an [realtime authorization](#).

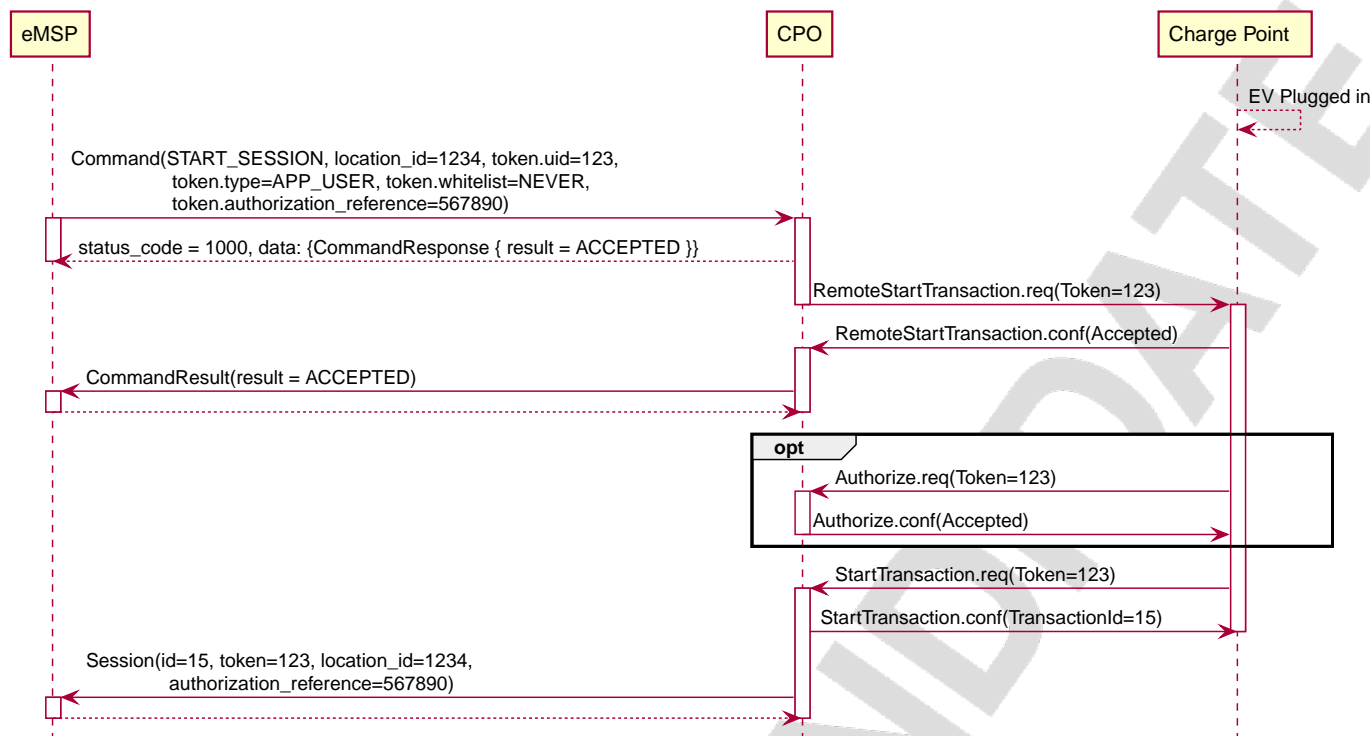

Figure 31. START\_SESSION whitelist NEVER

Example of a UNLOCK\_CONNECTOR that fails because the Location is not known by the CPO.

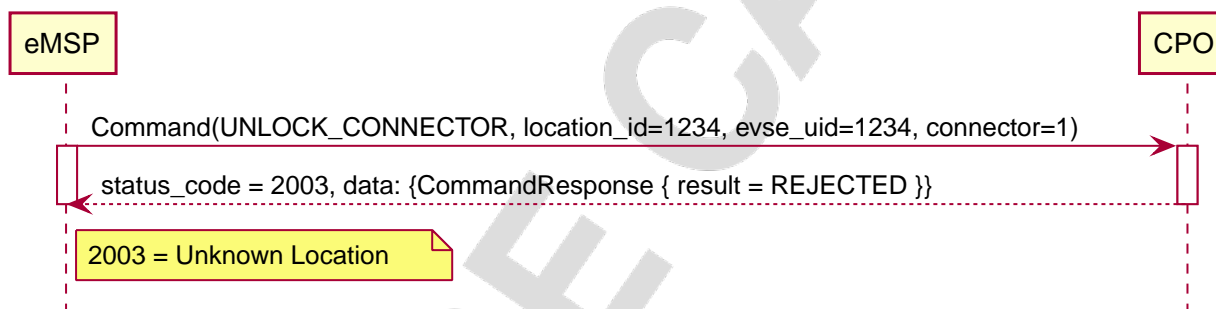

Figure 32. UNLOCK\_CONNECTOR Unknown Location

Example of a RESERVE\_NOW that is rejected by the Charge Point.

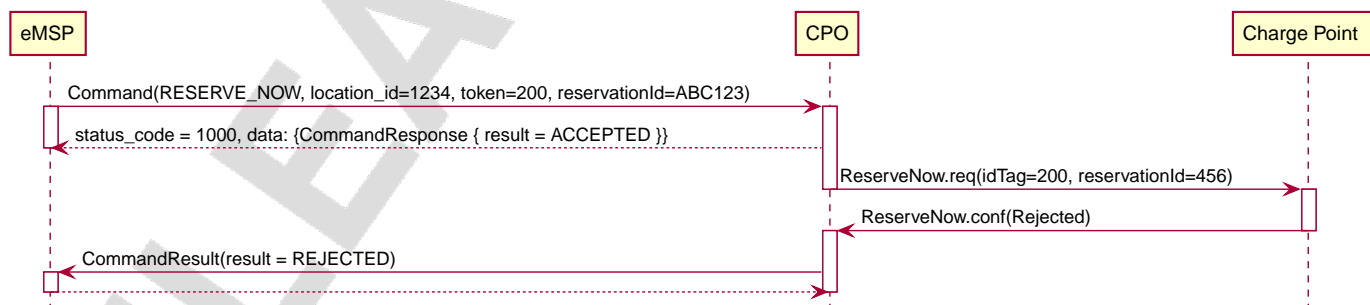

Figure 33. RESERVE\_NOW rejected by Charge Point

Example of a successful RESERVE\_NOW.

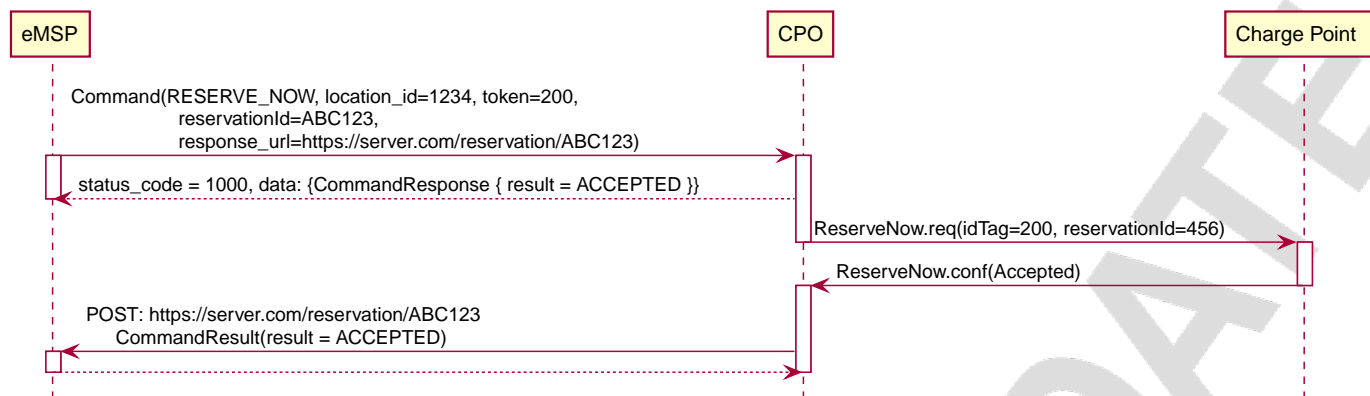

Figure 34. Successful RESERVE\_NOW

Reservation canceled by the CPO.

OCPI makes it possible for a CPO to cancel a reservation. This is not to be taken lightly. When a driver makes a reservation of a Charge Point/EVSE, he/she wants to be sure to have a charging location. So if the CPO cancel the reservation, the driver will for sure not like it. But there are some circumstances where the CPO is forced to cancel a reservation. For example: Charge Point has become defect, or the CPO is notified of ongoing roadworks which makes the Charge Point unreachable etc.

To Cancel a reservation the CPO call the Senders interface with the same URL as was given by the Sender (eMSP) when the RESERVE\_NOW command was send.

The sequence diagram below continues after the sequence diagram above.

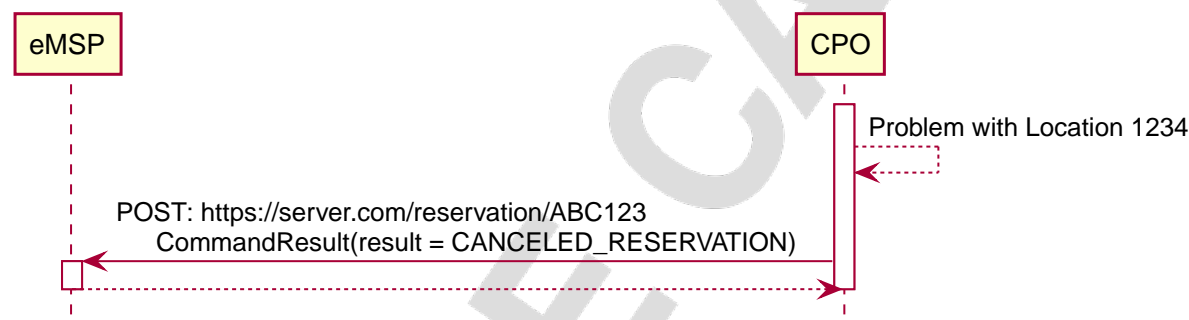

Figure 35. Reservation canceled by the CPO

\_These examples use OCPP 1.6 based commands between CPO and Charge Point, but that is not a requirement for OCPI.

If the Sender (typically eMSP) wants to have a reference between the calls send to the Receivers interface and the asynchronous result received from the Charge Point via the CPO, the Sender can make some unique identifier part of the `response\_url` that is part of every method in the Receiver interface. The Receiver will call this URL when the result is received from the Charge Point. The Sender can then match the unique identifier from the URL called with the request.

## 13.2. Interfaces and endpoints

The commands module consists of two interfaces: a Receiver interface that enables a Sender (typically eMSP) (and its clients) to send commands to a Location/EVSE and an Sender interface to receive the response from the Location/EVSE asynchronously.

### 13.2.1. Receiver Interface

Typically implemented by market roles like: CPO.

Endpoint structure definition:

```
{commands_endpoint_url}{command}
```

Examples:

[https://www.server.com/ocpi/cpo/2.2/commands/START\\_SESSION](https://www.server.com/ocpi/cpo/2.2/commands/START_SESSION)

[https://ocpi.server.com/commands/STOP\\_SESSION](https://ocpi.server.com/commands/STOP_SESSION)

[https://server.com/ocpi/cpo/2.2/commands/RESERVE\\_NOW](https://server.com/ocpi/cpo/2.2/commands/RESERVE_NOW)

Example endpoint structure: ``

Method	Description
GET	n/a
POST	Send a command to the CPO, requesting the CPO to send the command to the Charge Point
PUT	n/a
PATCH	n/a
DELETE	n/a

### 13.2.1.1. POST Method

#### Request Parameters

The following parameters can be provided as URL segments.

Parameter	Datatype	Required	Description
command	CommandType	yes	Type of command that is requested.

### 13.2.1.2. Request Body

Depending on the `command` parameter the body SHALL contain the applicable object for that command.

Type	Card.	Description
<i>Choice: one of five</i>		
> <a href="#">CancelReservation</a>	1	CancelReservation object, for the CANCEL_RESERVATION command, with information needed to cancel an existing reservation.
> <a href="#">ReserveNow</a>	1	ReserveNow object, for the RESERVE_NOW command, with information needed to reserve a (specific) connector of a Charge Point for a given Token.
> <a href="#">StartSession</a>	1	StartSession object, for the START_SESSION command, with information needed to start a sessions.
> <a href="#">StopSession</a>	1	StopSession object, for the STOP_SESSION command, with information needed to stop a sessions.
> <a href="#">UnlockConnector</a>	1	UnlockConnector object, for the UNLOCK_CONNECTOR command, with information needed to unlock a connector of a Charge Point.

#### Response Data

The response contains the direct response from the Receiver, not the response from the Charge Point itself, that will be sent via an asynchronous POST on the Sender interface if this response is `ACCEPTED`.

Datatype	Card.	Description
<a href="#">CommandResponse</a>	1	Result of the command request, by the CPO (not the Charge Point). So this indicates if the CPO understood the command request and was able to send it to the Charge Point. This is not the response by the Charge Point

## 13.2.2. Sender Interface

Typically implemented by market roles like: eMSP.

The Sender interface receives the asynchronous responses.

Endpoint structure definition:

No structure defined. This is open to the Sender to define, the URL is provided to the Receiver by the Sender in the POST to the Receiver interface. Therefore OCPI does not define variables.

Example:

```
https://www.server.com/ocpi/emsp/2.2/commands/{command}
```

```
https://ocpi.server.com/commands/{command}/{uid}
```

Method	Description
GET	n/a
POST	Receive the asynchronous response from the Charge Point.
PUT	n/a
PATCH	n/a
DELETE	n/a

### 13.2.2.1. POST Method

Endpoint structure definition:

It is up to the implementation of the eMSP to determine what parameters are put in the URL. The eMSP sends a URL in the POST method body to the CPO. The CPO is required to use this URL for the asynchronous response by the Charge Point. It is advised to make this URL unique for every request to differentiate simultaneous commands, for example by adding a unique id as a URL segment.

Examples:

```
https://www.server.com/ocpi/emsp/2.2/commands/RESERVE_NOW/1234
```

```
https://www.server.com/ocpi/emsp/2.2/commands/UNLOCK_CONNECTOR/2
```

### 13.2.2.2. Request Body

Datatype	Card.	Description
CommandResult	1	Result of the command request, from the Charge Point.

## 13.3. Object description

### 13.3.1. CancelReservation Object

With CancelReservation the Sender can request the Cancel of an existing Reservation. The CancelReservation needs to contain the `reservation_id` that was given by the Sender to the ReserveNow.

As there might be cost involved for a Reservation, canceling a reservation might still result in a CDR being send for the reservation.

Property	Type	Card.	Description
response_url	URL	1	URL that the CommandResponse POST should be send to. This URL might contain an unique ID to be able to distinguish between ReserveNow requests.
reservation_id	CiString(36)	1	Reservation id, unique for this reservation. If the Charge Point already has a reservation that matches this reservationId the Charge Point will replace the reservation.

### 13.3.2. CommandResponse Object

The CommandResponse object is send in the HTTP response body.

Because OCPI does not allow/require retries, it could happen that the asynchronous result url given by the eMSP is never successfully called. The eMSP might have had a glitch, HTTP 500 returned, was offline for a moment etc. For the eMSP to be able to give a quick as possible response to another system or driver app. it is important for the eMSP to known the timeout on a certain command.

Property	Type	Card.	Description
result	CommandResponseType	1	Response from the CPO on the command request.
timeout	int	1	Timeout for this command in seconds. When the Result is not received within this timeout, the eMSP can assume that the message might never be send.
message	DisplayText	*	Human-readable description of the result (if one can be provided), multiple languages can be provided.

### 13.3.3. CommandResult Object

Property	Type	Card.	Description
result	CommandResultType	1	Result of the command request as sent by the Charge Point to the CPO.
message	DisplayText	*	Human-readable description of the reason (if one can be provided), multiple languages can be provided.

### 13.3.4. ReserveNow Object

The evse\_uid is optional. If no EVSE is specified, the Charge Point should keep one EVSE available for the EV Driver identified by the given Token. (This might not be supported by all Charge Points). A reservation can be replaced/updated by sending a RESERVE\_NOW request with the same Location (Charge Point) and the same reservation\_id.

A not used Reservation of a Charge Point/EVSE MAY result in cost being made, thus also a CDR.

The eMSP provides a Token that has to be used by the Charge Point. The Token provided by the eMSP for the ReserveNow SHALL be authorized by the eMSP before sending it to the CPO. Therefore the CPO SHALL NOT check the validity of the Token provided before sending the request to the Charge Point.

If this is an OCPP Charge Point, the Charge Point decides if it needs to validate the given Token, in such case, if this Token is of type: AD\_HOC\_USER or APP\_USER the CPO SHALL NOT do a [realtime authorization](#) at the eMSP for this .

TODO: Open Issue: what about RFID? RFID can also be provided locally, if the MSP requires realtime authorization, how can the CPO see if the authorization of the Charge Point is part of the ReserveNow or a local swipe of the RFID card? How long is the authorization given in the ReserveNow valid?

The eMSP MAY use Tokens that have not been pushed via the [Token](#) module, especially AD\_HOC\_USER or APP\_USER Tokens are only used by commands send by an eMSP. As these are never used locally at the Charge Point like RFID.

Unknown Tokens received by the CPO in the ReserveNow Object don't need to be stored in the [Token](#) module. In other words,



when a Token has been received via `ReserveNow`, the same Token does not have to be returned in a Token GET request from the eMSP.

An eMSP sending a `ReserveNow` SHALL only use Token that are owned by this eMSP in `ReserveNow`, using Tokens of other eMSPs is not allowed.

The `reservation_id` send by the Sender (eMSP) to the Receiver (CPO) SHALL NOT be send directly to a Charge Point. The CPO SHALL make sure the Reservation ID send to the Charge Point is unique, is not used by another Sender (eMSP). We don't want a Sender (eMSP) to replace or cancel a reservation of another Sender (eMSP).

Property	Type	Card.	Description
<code>response_url</code>	<a href="#">URL</a>	1	URL that the CommandResponse POST should be send to. This URL might contain an unique ID to be able to distinguish between <code>ReserveNow</code> requests.
<code>token</code>	<a href="#">Token</a>	1	Token object for how to reserve this Charge Point (and specific EVSE).
<code>expiry_date</code>	<a href="#">DateTime</a>	1	The Date/Time when this reservation ends.
<code>reservation_id</code>	<a href="#">CiString(36)</a>	1	Reservation id, unique for this reservation. If the Receiver (typically CPO) Point already has a reservation that matches this reservationId for that Location it will replace the reservation.
<code>location_id</code>	<a href="#">CiString(36)</a>	1	Location.id of the Location (belonging to the CPO this request is send to) for which to reserve an EVSE.
<code>evse_uid</code>	<a href="#">CiString(36)</a>	?	Optional EVSE.uid of the EVSE of this Location if a specific EVSE has to be reserved.
<code>authorization_reference</code>	<a href="#">CiString(36)</a>	?	Reference to the authorization given by the eMSP, when given, this reference will be provided in the relevant <a href="#">Session</a> and/or <a href="#">CDR</a> .

### 13.3.5. StartSession Object

The `evse_uid` is optional. If no EVSE is specified, the Charge Point can itself decide on which EVSE to start a new session. (this might not be supported by all Charge Points).

The eMSP provides a Token that has to be used by the Charge Point. The Token provided by the eMSP for the `StartSession` SHALL be authorized by the eMSP before sending it to the CPO. Therefore the CPO SHALL NOT check the validity of the Token provided before sending the request to the Charge Point.

If this is an OCPP Charge Point, the Charge Point decides if it needs to validate the given Token, in such case, if this Token is of type: `AD_HOC_USER` or `APP_USER` the CPO SHALL NOT do a [realtime authorization](#) at the eMSP for this .

TODO: Open Issue: what about RFID? RFID can also be provided locally, if the MSP requires realtime authorization, how can the CPO see if the authorization of the Charge Point is part of the `StartSession` or a local swipe of the RFID card? How long is the authorization given in the `StartSession` valid?

The eMSP MAY use Tokens that have not been pushed via the [Token](#) module, especially `AD_HOC_USER` or `APP_USER` Tokens are only used by commands send by an eMSP. As these are never used locally at the Charge Point like `RFID`.

Unknown Tokens received by the CPO in the `StartSession` Object don't need to be stored in the [Token](#) module. In other words, when a Token has been received via `StartSession`, the same Token does not have to be returned in a Token GET request from the eMSP. However, the information of the Token SHALL be put in the `Session` and `CDR`.

An eMSP sending a `StartSession` SHALL only use Token that are owned by this eMSP in `StartSession`, using Tokens of other eMSPs is not allowed.

Property	Type	Card.	Description
<code>response_url</code>	<a href="#">URL</a>	1	URL that the CommandResponse POST should be sent to. This URL might contain an unique ID to be able to distinguish between <code>StartSession</code> requests.



Property	Type	Card.	Description
token	Token	1	Token object the Charge Point has to use to start a new session. The Token provided in this request is authorized by the eMSP.
location_id	CiString(36)	1	Location.id of the Location (belonging to the CPO this request is send to) on which a session is to be started.
evse_uid	CiString(36)	?	Optional EVSE.uid of the EVSE of this Location on which a session is to be started.
authorization_reference	CiString(36)	?	Reference to the authorization given by the eMSP, when given, this reference will be provided in the relevant <a href="#">Session</a> and/or <a href="#">CDR</a> .

### 13.3.6. StopSession Object

Property	Type	Card.	Description
response_url	URL	1	URL that the CommandResponse POST should be sent to. This URL might contain an unique ID to be able to distinguish between StopSession requests.
session_id	CiString(36)	1	Session.id of the Session that is requested to be stopped.

### 13.3.7. UnlockConnector Object

Property	Type	Card.	Description
response_url	URL	1	URL that the CommandResponse POST should be sent to. This URL might contain an unique ID to be able to distinguish between UnlockConnector requests.
location_id	CiString(36)	1	Location.id of the Location (belonging to the CPO this request is send to) of which it is requested to unlock the connector.
evse_uid	CiString(36)	1	EVSE.uid of the EVSE of this Location of which it is requested to unlock the connector.
connector_id	CiString(36)	1	Connector.id of the Connector of this Location of which it is requested to unlock.

## 13.4. Data types

### 13.4.1. CommandResponseType *enum*

Response to the command request from the eMSP to the CPO.

Value	Description
NOT_SUPPORTED	The requested command is not supported by this CPO, Charge Point, EVSE etc.
REJECTED	Command request rejected by the CPO. (Session might not be from a customer of the eMSP that send this request)
ACCEPTED	Command request accepted by the CPO.
UNKNOWN_SESSION	The Session in the requested command is not known by this CPO.

### 13.4.2. CommandResultType *enum*

Result of the command that was send to the Charge Point.

Value	Description
ACCEPTED	Command request accepted by the Charge Point.
CANCELED_RESERVATION	The Reservation has been canceled by the CPO.

Value	Description
EVSE_OCCUPIED	EVSE is currently occupied, another session is ongoing. Cannot start a new session
EVSE_INOPERATIVE	EVSE is currently inoperative or faulted.
FAILED	Execution of the command failed at the Charge Point.
NOT_SUPPORTED	The requested command is not supported by this Charge Point, EVSE etc.
REJECTED	Command request rejected by the Charge Point.
TIMEOUT	Command request timeout, no response received from the Charge Point in a reasonable time.
UNKNOWN_RESERVATION	The Reservation in the requested command is not known by this Charge Point.

### 13.4.3. CommandType enum

The command requested.

Value	Description
CANCEL_RESERVATION	Request the Charge Point to cancel a specific reservation.
RESERVE_NOW	Request the Charge Point to reserve a (specific) EVSE for a Token for a certain time, starting now.
START_SESSION	Request the Charge Point to start a transaction on the given EVSE/Connector.
STOP_SESSION	Request the Charge Point to stop an ongoing session.
UNLOCK_CONNECTOR	Request the Charge Point to unlock the connector (if applicable). This functionality is for help desk operators only!

The command `UNLOCK_CONNECTOR` may only be used by an operator or the eMSP. This command SHALL never be allowed to be sent directly by the EV-Driver. The `UNLOCK_CONNECTOR` is intended to be used in the rare situation that the connector is not unlocked successfully after a transaction is stopped. The mechanical unlock of the lock mechanism might get stuck, for example: fail when there is tension on the charging cable when the Charge Point tries to unlock the connector. In such a situation the EV-Driver can call either the CPO or the eMSP to retry the unlocking.

## 14. ChargingProfiles module

**Module Identifier:** `charging_profiles`

With the ChargingProfiles module, parties (MSPs) can send (Smart) Charging Profiles to a Location/EVSE. It is also possible to request the 'ActiveChargingProfile' from a Location/EVSE.

The ActiveChargingProfile is the charging profile as calculated by the EVSE. It is the result of the calculation of all smart charging inputs present in the EVSE, also Local Limits might be taken into account.

The ChargingProfile is similar to the concept of Charging Profiles in OCPP, but exposes this functionality to third parties. These objects and the accompanying interfaces make certain abstractions that make them more suitable for energy parties to signal their intent. The data structures are based on OCPP 1.6 and 2.0 to make conversion of messages between OCPI and OCPP easy.

**NOTE** Charging Profiles set via this module are no guarantee that the EV will charge with the exact given limit. A lot of factors influence the charging speed. The EV might not take the amount of energy that the EVSE is willing to provide to it. For Example: The battery might be too warm, too full etc. The cable might be one phase on a three phase charger etc. There can be local energy limits (load balancing between EVSE on a relative small energy connection to a group of EVSEs) that limit the energy offered by EVSE to the EV even further.

ChargingProfile can be created by the owner of a Token on Sessions that belong to that token. If another party sends a ChargingProfile and the CPO has no contract that allows that party to set profiles on sessions, the CPO is allowed to reject such profiles.

This module can be used by the eMSP, but can also be used by another party that provide "Smart Charging Services" (Smart Charging Service Provider (SCSP) / Aggregator / Energy Service Broker etc.) These SCSPs then depend on the CPO sending session information to them. They need to know which session is ongoing to be able to influence it. If a SCSP uses this module, read eMSP as SCSP.

**NOTE** OCPI provides the means for SCSPs to do this. Parties doing this have to adhere to local privacy laws, have to have setup contracts etc. Local laws might oblige explicit consent from the driver etc.

**Module dependency:** [Sessions module](#)

### 14.1. Smart Charging Topologies

There are different Smart Charging Topologies possible. Which topology is/can be used depends on the contracts between different parties.

**NOTE** Care has to be taken to prevent mixing the different topologies. When multiple parties start sending Charging Profiles, the resulting charging speed might be unpredictable. In case of OCPP Charge Points, the result will be the minimum of all the Charging Profiles, resulting in a slower than needed charging speed.

#### 14.1.1. The eMSP generates ChargingProfiles.

The most straight forward topology, the eMSP generates ChargingProfiles for its own customers, no SCSP is involved. The eMSP 'owns' the customer, so if the eMSP knows that its customer agrees with the eMSP manipulating the charging speed, the eMSP is free to do this.



Figure 36. Smart Charging Topology: The eMSP generates ChargingProfiles.

Interface	Role
Sender	eMSP
Receiver	CPO

### 14.1.2. The eMSP delegated Smart Charging to SCSP.

In the topology, the eMSP has delegated the generation of ChargingProfiles to a SCSP. For this, the eMSP and SCSP have agreed to use OCPI as the interface.

The eMSP 'owns' the customer, so if the eMSP knows that its customer agrees with the eMSP manipulating the charging speed, the eMSP is free to do this. The eMSP can forward OCPI [Session](#) Objects to the SCSP. the SCSP can act on the received/updated [Session](#) Objects, by sending Charging Profile commands via the eMSP to the CPO.

The eMSP and SCSP have to take into account that they have to oblige to local privacy laws when exchanging information about eMSPs customers.

From the CPO point of view, this topology is similar to the one above, the CPO will not know the difference.



Figure 37. Smart Charging Topology: The eMSP generates ChargingProfiles.

Connection	Interface	Role
SCSP - eMSP	Sender	SCSP
SCSP - eMSP	Receiver	eMSP
eMSP - CPO	Sender	eMSP
eMSP - CPO	Receiver	CPO

### 14.1.3. The CPO delegated Smart Charging to SCSP.

In this topology, the CPO has delegated the generation of ChargingProfiles to a SCSP. For this, the CPO and SCSP have agreed to use OCPI as the interface.

The CPO 'owns' the EVSE on which charging happens. As the CPO does not 'own' the customers, the CPO needs to make sure the EV driver knows that the charging speed might not be the maximum the driver has expected, this could be something as simple as a sticker on the Charge Point, or might even be part of the tariff text.

The CPO might generate ChargingProfiles themselves, but as OCPI is then not used this is not part of this document.

The CPO can forward OCPI [Session](#) Objects to the SCSP. the SCSP can act on the received/updated [Session](#) Objects, by sending Charging Profile commands to the CPO.

The CPO and SCSP have to take into account that they have to oblige to local privacy laws when exchanging information about eMSPs customers.

In this topology, the eMSP is not aware that the CPO is using OCPI to receive Charging Profiles from the SCSP.

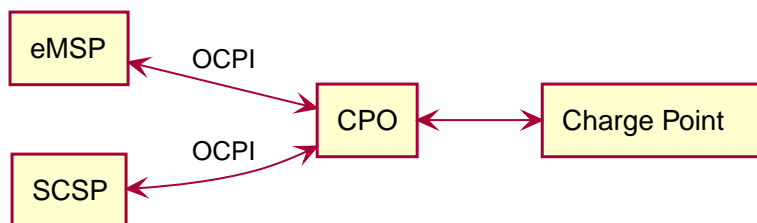

Figure 38. Smart Charging Topology: The eMSP generates ChargingProfiles.

Interface	Role
Sender	SCSP
Receiver	CPO

## 14.2. Use Cases

This module is designed to support the following use cases, for all the above mentioned topologies.

- The eMSP/SCSP sends/updates a ChargingProfile to manipulate an ongoing charging session.
- The eMSP/SCSP request to remove the set ChargingProfile from an ongoing charging session.
- The eMSP/SCSP request the ActiveChargingProfile for an ongoing charging session.
- The CPO updates the eMSP/SCSP of changes to an ActiveChargingProfile.

## 14.3. Flow

The ChargingProfile creation is a request to activate a charging profile on a running charging session.

Most Charge Points are hooked up to the internet via a relative slow wireless connection. To prevent long blocking calls, the ChargingProfile module is designed to work asynchronously. (similar to the [Commands](#) module).

The Sender (Typically SCSP) sends a request to a Receiver (Typically CPO), via the Receiver interface. The Receiver checks if it can send the request to a Charge Point and will respond to the request with a status, indicating if the request can be sent to a Charge Point.

The Receiver sends the requested command (via another protocol, for example: OCPP) to a Charge Point. The Charge Point will respond if it understands the command and will try to execute the command. This response doesn't always mean that the ChargingProfile will be executed. The CPO will forward the result in a new POST request to the Sender (Typically SCSP) ChargingProfile interface.

The Sender (Typically SCSP) can send the Charging Profile to the EVSE via the CPO by using the [CPO PUT method](#) for an ongoing session. The Sender can request the current profile the EVSE has calculated, based on different inputs, and is planned to be used for the ongoing session by calling the [CPO GET method](#). The Sender has the ability to remove the Charging Profile for the session by calling the [CPO DELETE method](#)

When the Sender has (at least once) successfully send a Charging Profile for an ongoing charging session, the Receiver (Typically CPO) SHALL keep the Sender updated with changes to the ActiveChargingProfile of that Session, if the Receiver is aware of any changes, by calling the [MSP PUT method](#). The changes might be triggered by the CPO sending additional Charging Profiles, or the some local limit being applied to the Charge Point, and the Charge Point notifies the CPO of the Changes.

The Receiver can cancel/remove an existing ChargingProfile, it can let the eMSP know by calling the [MSP PUT method](#)

For calculating optimum ChargingProfiles it might be useful for the eMSP or SCSP to know the ChargingProfile that the Charge Point has planned for the Session: ActiveChargingProfile. The ActiveChargingProfile might differ from ChargingProfile requested via OCPI. There might be other limiting factors being taken into account by the CPO and or Charge Point, that limit the ChargingProfile. The ActiveChargingProfile profile can be requested by the Sender by calling the [CPO GET method](#) on the Charging Profile

Receiver interface. The CPO will then ask the Charge Point for the planned ActiveChargingProfile. When that is received it is forwarded to the URL given by the eMSP or SCSP.

The CPO can limit the amount of request that can be done on the Charging Profiles interface, this too prevent creating a too high load or data usages. To do this the CPO can reject a request on the Charging Profile Receiver interface by responding with: TOO\_OFTEN.

If the Sender (typically eMSP or SCSP) wants to have a reference between the calls send to the Receivers interface and the asynchronous result received from the Charge Point via the CPO, the Sender can make some unique identifier part of the `response\_url` that is part of every method in the Receiver interface. The Receiver will call this URL when the result is received from the Charge Point. The Sender can then match the unique identifier from the URL called with the request.

### 14.3.1. Example of setting/updating a ChargingProfile by the Sender (typically the eMSP or SCSP)

When a new [Session](#) is started, or when an update to an existing [Session](#) is available, the CPO sends the Session object to the eMSP or SCSP. The eMSP or SCSP calculates a Charging Profile and sends it to the CPO by calling the Charging Profiles [PUT](#) method on the Receiver interface.

The CPO responds to the eMSP or SCSP, the response body will contain the response to the request, acknowledging the request was understood and can be forwarded to the Charge Point.

The CPO send the requests to the Charge Point. When the CPO receives a response from the Charge Point, that result is send to the eMSP or SCSP by call the [POST](#) method, on the URL provided by the eMSP of SCSP in the [PUT](#) request, this call will contain a [ChargingProfileResult](#) Object.

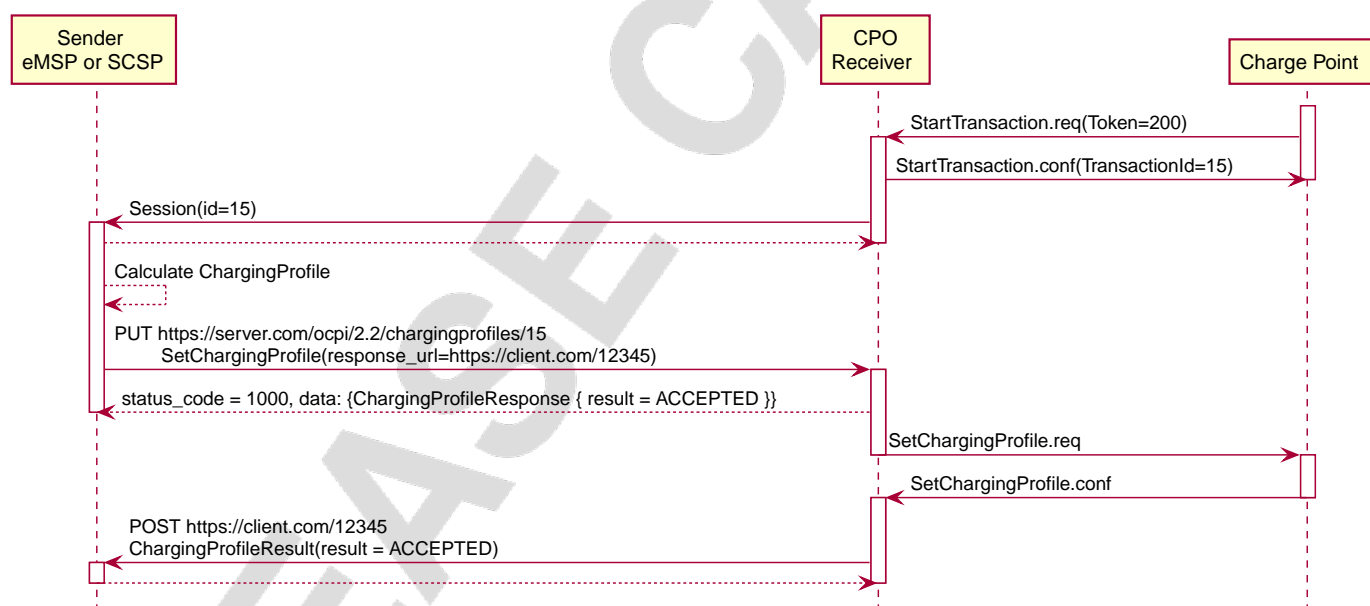

Figure 39. Example of a SetChargingProfile.

### 14.3.2. Example of a setting/updating a ChargingProfile by the SCSP via the eMSP

When a new Session is started, the CPO sends the Session object to the eMSP, the eMSP forwards the Session object to the SCSP.

When a new [Session](#) is started, or when an update to an existing [Session](#) is available, the CPO sends the Session object to the eMSP, the eMSP forwards the [Session](#) Object to the SCSP. The SCSP calculates a Charging Profile and sends it to the eMSP by calling the Charging Profiles [PUT](#) method on the Sender interface implemented by the eMSP, the eMSP forwards it to the CPO by calling the Charging Profiles [PUT](#) method on the Receiver interface.

The CPO responds to the eMSP, the response body will contain the response to the request, acknowledging the request was understood and can be forwarded to the Charge Point. The eMSP forwards this response to the SCSP.

The CPO send the requests to the Charge Point. When the CPO receives a response from the Charge Point, that result is send to the eMSP by call the **POST** method, on the URL provided by the eMSP in the **PUT** request of the eMSP. The eMSP forwards this result to the the URL provided by the SCSP in the **PUT** request of the SCSP, this call will contain a **ChargingProfileResult** Object.

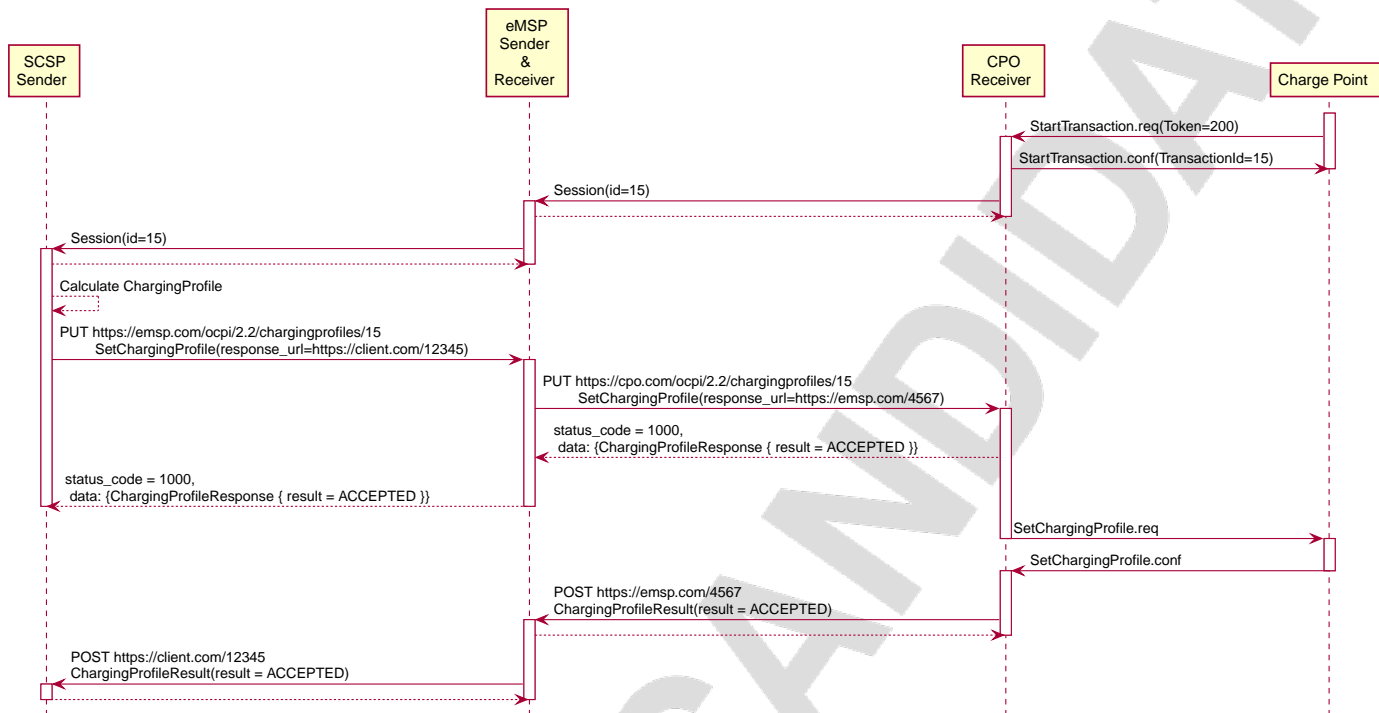

Figure 40. Example of a SetChargingProfile via the MSP.

### 14.3.3. Example of a removing/clearing ChargingProfile send by the Sender (typically the eMSP or SCSP)

When the Sender wants to remove the charging profile, for example the EV driver has selected to switch to charging with the highest speed possible, the Sender can ask the CPO to remove the set charging profile by calling the **DELETE** method on the Receiver interface.

The CPO responds to the eMSP or SCSP, the response body will contain the response to the request, acknowledging the request was understood and can be forwarded to the Charge Point.

The CPO send the clear requests to the Charge Point. When the CPO receives a response from the Charge Point, that result is send to the eMSP by call the **POST** method, on the URL provided by the eMSP in the **PUT** request of the eMSP, this call will contain a **ClearProfileResult** Object.

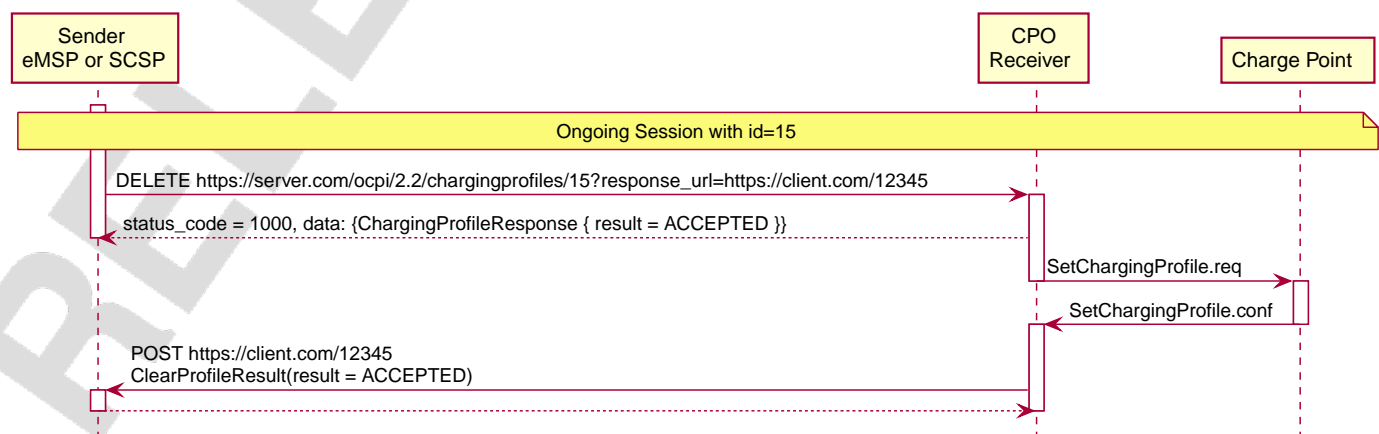

Figure 41. Example of a ClearChargingProfile.



### 14.3.4. Example of a removing/clearing ChargingProfile send by the SCSP via the eMSP

When the SCSP wants to remove the charging profile, for example the EV driver has selected to switch to charging with the highest speed possible, the Sender can ask the eMSP to send ask the CPO to remove the set charging profile, by calling the **DELETE** method on the eMSPs Charging Profile Receiver interface. The eMSP forwards this to the CPO by calling the **DELETE** method on the CPOs Charging Profile Receiver interface.

The CPO responds to the eMSP, the response body will contain the response to the request, acknowledging the request was understood and can be forwarded to the Charge Point. The eMSP forwards this response to the SCSP.

The CPO send the clear requests to the Charge Point. When the CPO receives a response from the Charge Point, that result is send to the eMSP by call the **POST** method, on the URL provided by the eMSP in the **PUT** request of the eMSP. The eMSP forwards this result to the the URL provided by the SCSP in the **PUT** request of the SCSP, this call will contain a **ClearProfileResult** Object.

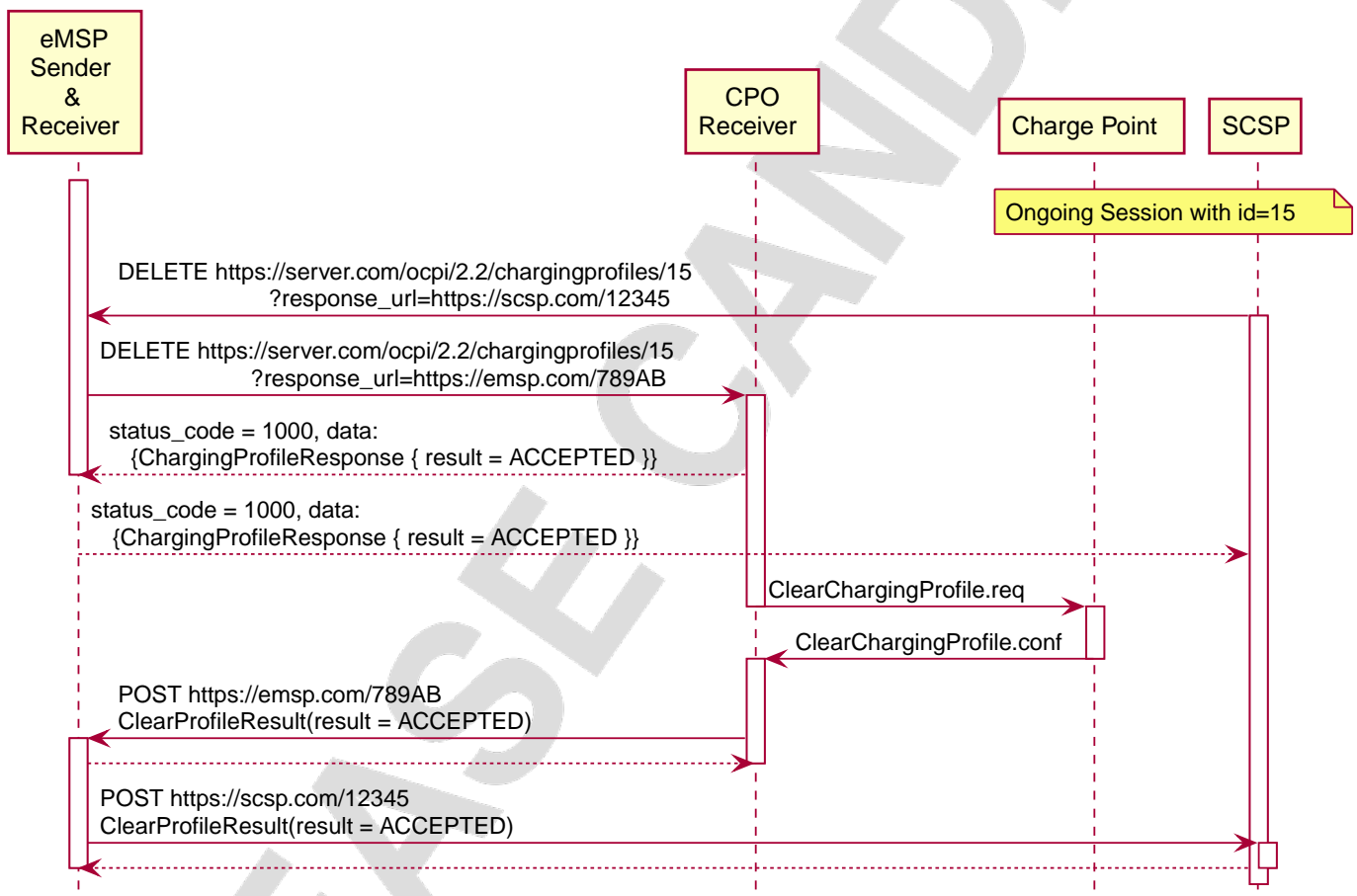

Figure 42. Example of a ClearChargingProfile via the MSP.

### 14.3.5. Example of a GET ActiveChargingProfile send by the Sender (typically the eMSP or SCSP)

When the Sender wants to know the current planned charging profile for a session, the Sender can ask the CPO for the ActiveChargingProfile by calling the **GET** method on the Receiver interface.

The CPO responds to the eMSP or SCSP, the response body will contain the response to the request, acknowledging the request was accepted and can be forwarded to the Charge Point.

The CPO send the get charging profile requests to the Charge Point. When the CPO receives a response from the Charge Point, that ActiveChargingProfile is send to the eMSP by call the **POST** method, on the URL provided by the eMSP in the **PUT** request of the eMSP, this call will contain a **ActiveChargingProfileResult** Object.



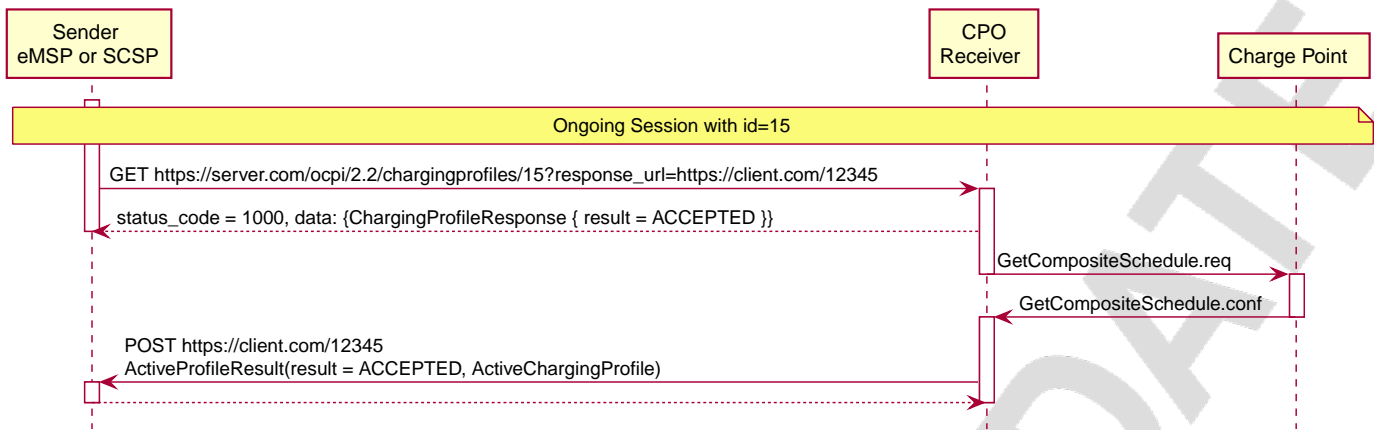

Figure 43. Example of a Get ActiveClearChargingProfile.

### 14.3.6. Example of a GetActiveChargingProfile send by the SCSP via eMSP

When the SCSP wants to know the current planned charging profile for a session, the SCSP can ask the the eMSP to ask the CPO for the ActiveChargingProfile by calling the **GET** method on the eMSPs Charging Profile Receiver interface. The eMSP forwards this to the CPO by calling the **GET** method on the CPOs Charging Profile Receiver interface.

The CPO responds to the eMSP, the response body will contain the request, acknowledging the request was accepted and can be forwarded to the Charge Point. The eMSP forwards this response to the SCSP.

The CPO send the get charging profile requests to the Charge Point. When the CPO receives a response from the Charge Point, that ActiveChargingProfile is send to the eMSP by call the **POST** method, on the URL provided by the eMSP in the **PUT** request of the eMSP, this call will contain a **ActiveChargingProfileResult** Object. The eMSP forwards this result to the the URL provided by the SCSP in the **PUT** request of the SCSP, this call will contain a **ActiveChargingProfileResult** Object.

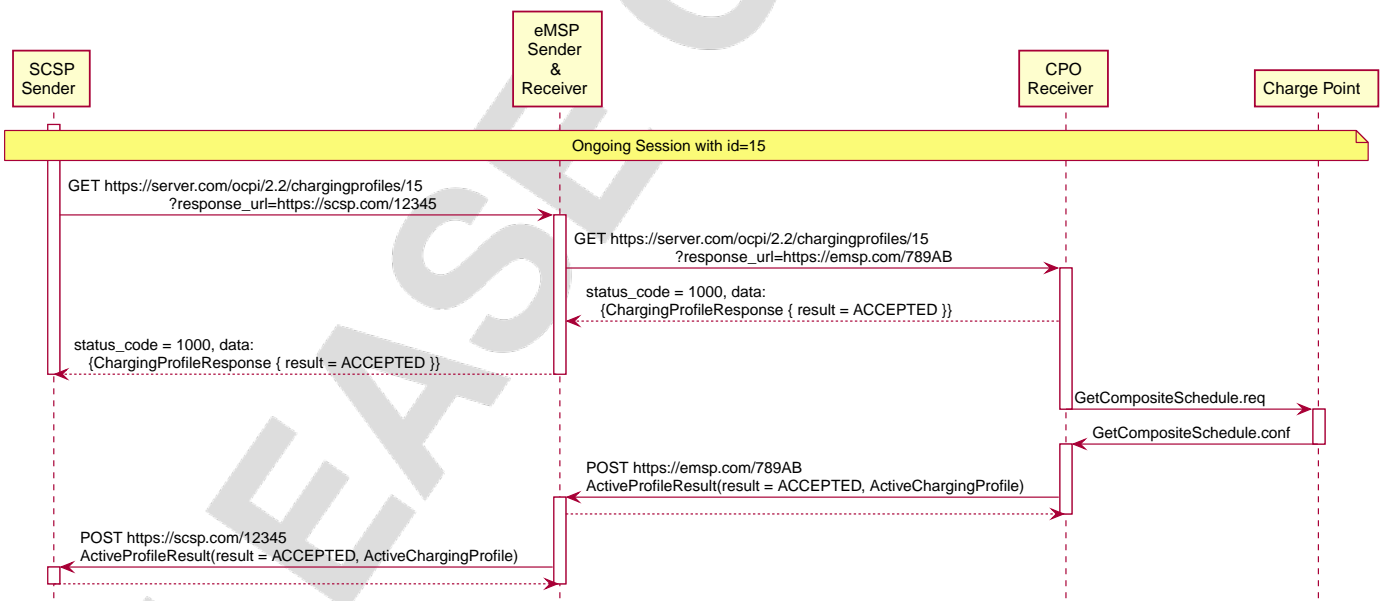

Figure 44. Example of a Get ActiveClearChargingProfile via the MSP.

### 14.3.7. Example of the Receiver (typically the CPO) sending an updated ActiveChargingProfile

When the CPO knows the ActiveChargingProfile of a Charge Point has changed, the Receiver (typically the CPO) sends this update **ActiveChargingProfile** to the Sender (typically the eMSP or SCSP), by calling the **PUT** method on the Sender interface.

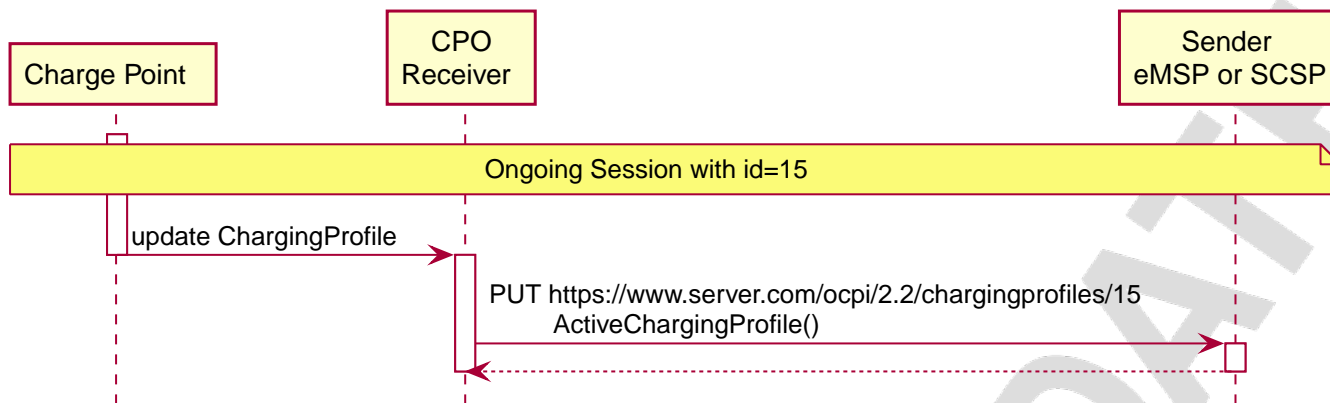

Figure 45. Example of an ActiveClearChargingProfile being send by the CPO

### 14.3.8. Example of the Receiver (typically the CPO) sending an updated ActiveChargingProfile to the SCSP via the eMSP

When the CPO knows the ActiveChargingProfile of a Charge Point has changed, the Receiver (typically the CPO) sends this update [ActiveChargingProfile](#) to the Sender (typically the eMSP or SCSP), by calling the [PUT](#) method on the eMSPs Sender interface.

The eMSP forwards this [ActiveChargingProfile](#) to the SCSP, by calling the [PUT](#) method on the SCSPs Sender interface.

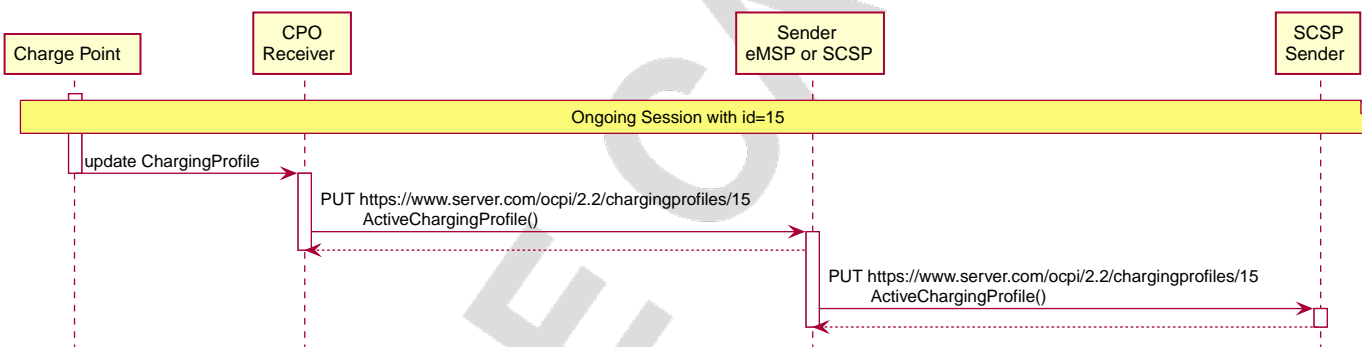

Figure 46. Example of an ActiveClearChargingProfile being send by the CPO via the eMSP

## 14.4. Interfaces and endpoints

The ChargingProfiles module consists of two interfaces: a Receiver interface that enables a Sender (and its clients) to send ChargingProfiles to a Location/EVSE, and an Sender interface to receive the response from the Location/EVSE asynchronously.

### 14.4.1. Receiver Interface

Typically implemented by market roles like: CPO.

Example endpoint structures:

Method	Description
<a href="#">GET</a>	Gets the ActiveChargingProfile for a specific charging session.
POST	n/a
<a href="#">PUT</a>	Creates/updates a ChargingProfile for a specific charging session.
PATCH	n/a
<a href="#">DELETE</a>	Cancels an existing ChargingProfile for a specific charging session.

### 14.4.1.1. GET Method

Retrieves the ActiveChargingProfile as it is currently planned for the the given session.

Endpoint structure definition:

```
{chargingprofiles_endpoint_url}{session_id}?duration={duration}&response_url={url}
```

Example:

```
https://www.cpo.com/ocpi/2.2/chargingprofiles/1234?duration=900&response_url=https://www.msp.com/ocpi/2.2/chargingprofile/response?request_id=5678
```

**NOTE** As it is not common to add a body to a GET request, all parameters are added to the URL.

### Request Parameters

The following parameters can be provided as URL segments.

Parameter	Datatype	Required	Description
session_id	CiString(36)	yes	The unique id that identifies the session in the CPO platform.
duration	int	1	Length of the requested ActiveChargingProfile in seconds Duration in seconds. *
response_url	URL	1	URL that the ActiveChargingProfileResult POST should be send to. This URL might contain an unique ID to be able to distinguish between GET ActiveChargingProfile requests.

**NOTE**

duration: Use this wisely. Asking for a profile hours in advance might not be very useful. But will use more mobile data then really useful. Duration of half hour, one full hour can be really useful when checking the profile calculated by the Charge Point. Longer might be less useful as lot can change during the time that will have influence on the profile.

### Response Data

The response contains the direct response from the Receiver, not the response from the EVSE itself, that will be sent via an asynchronous POST on the Sender interface if this response is ACCEPTED.

Datatype	Card.	Description
ChargingProfileResponse	1	Result of the ActiveChargingProfile request, by the Receiver (Typically CPO) (not the location/EVSE). So this indicates if the Receiver understood the ChargingProfile request and was able to send it to the EVSE. This is not the response by the Charge Point.

### 14.4.1.2. PUT Method

Creates a new ChargingProfile on a session, or replaces an existing ChargingProfile on the EVSE.

Endpoint structure definition:

```
{chargingprofiles_endpoint_url}{session_id}
```

Example:

```
https://www.cpo.com/ocpi/2.2/chargingprofiles/1234
```

## Request Parameters

The following parameters can be provided as URL segments.

Parameter	Datatype	Required	Description
session_id	CiString(36)	yes	The unique id that identifies the session in the CPO platform.

### 14.4.1.3. Request Body

The body contains an SetChargingProfile object, that contains the new ChargingProfile and a response URL.

Type	Card.	Description
SetChargingProfile	1	SetChargingProfile object with information needed to set/update the Charging Profile for a session.

## Response Data

The response contains the direct response from the Receiver (Typically CPO), not the response from the EVSE itself, that will be sent via an asynchronous POST on the Sender interface if this response is **ACCEPTED**.

Datatype	Card.	Description
ChargingProfileResponse	1	Result of the ChargingProfile PUT request, by the CPO (not the location/EVSE). So this indicates if the CPO understood the ChargingProfile PUT request and was able to send it to the EVSE. This is not the response by the Charge Point.

### 14.4.1.4. DELETE Method

Clears the ChargingProfile set by the eMSP on the given session.

Endpoint structure definition:

```
{chargingprofiles_endpoint_url}{session_id}?response_url={url}
```

Example:

```
https://www.cpo.com/ocpi/2.2/chargingprofiles/1234?response_url=https://www.server.com/example
```

**NOTE** As it is not common to add a body to a DELETE request, all parameters are added to the URL.

## Request Parameters

The following parameters can be provided as URL segments.

Parameter	Datatype	Required	Description
session_id	CiString(36)	yes	The unique id that identifies the session in the CPO platform.
response_url	URL	1	URL that the ClearProfileResult POST should be send to. This URL might contain an unique ID to be able to distinguish between DELETE ChargingProfile requests.

## Response Data

The response contains the direct response from the Receiver (typically CPO), not the response from the EVSE itself, that will be sent via an asynchronous POST on the Sender interface if this response is **ACCEPTED**.

Datatype	Card.	Description
ChargingProfileResponse	1	Result of the ChargingProfile DELETE request, by the CPO (not the location/EVSE). So this indicates if the CPO understood the ChargingProfile DELETE request and was able to send it to the EVSE. This is not the response by the Charge Point.

## 14.4.2. Sender Interface

Typically implemented by market roles like: SCSP.

The Sender interface receives the asynchronous responses.

Method	Description
GET	n/a
POST	Receive the asynchronous response from the Charge Point.
PUT	Receiver (typically CPO) can send an updated ActiveChargingProfile when other inputs have made changes to existing profile. When the Receiver (typically CPO) sends a update profile to the EVSE, for an other reason then the Sender (Typically SCSP) asking, the Sender SHALL post an update to this interface. When a local input influence the ActiveChargingProfile in the EVSE AND the Receiver (typically CPO) is made aware of this, the Receiver SHALL post an update to this interface.
PUT	n/a
PATCH	n/a
DELETE	n/a

### 14.4.2.1. POST Method

#### Request Parameters

There are no URL segment parameters required by OCPI.

As the Sender interface is called by the Receiver (typically CPO) on the URL given `response_url` in the Sender request to the Receiver interface, It is up to the implementation of the Sender (typically SCSP) to determine what parameters are put in the URL. The Sender sends a URL in the POST method body to the Receiver. The Receiver is required to use this URL for the asynchronous response by the Charge Point. It is advised to make this URL unique for every request to differentiate simultaneous commands, for example by adding a unique id as a URL segment.

Endpoint structure definition:

No structure defined. This is open to the eMSP to define, the URL is provided to the Receiver by the Sender. Therefore OCPI does not define variables.

Examples:

`https://www.server.com/ocpi/2.2/chargingprofiles/chargingprofile/12345678`

`https://www.server.com/activechargingprofile/12345678`

`https://www.server.com/clearprofile?request_id=12345678`

`https://www.server.com/ocpi/2.2/12345678`

The content of the request body depends on the original request by the eMSP to which this POST is send as a result.

### 14.4.2.2. Request Body

Datatype	Card.	Description
<i>Choice: one of three</i>		
<a href="#">ActiveChargingProfileResult</a>	1	Result of the GET ActiveChargingProfile request, from the Charge Point.
<a href="#">ChargingProfileResult</a>	1	Result of the PUT ChargingProfile request, from the Charge Point.
<a href="#">ClearProfileResult</a>	1	Result of the DELETE ChargingProfile request, from the Charge Point.

### 14.4.2.3. Response Body

The response to the POST on the Sender interface SHALL contain the [Response Format](#) with the data field omitted.

### 14.4.2.4. PUT Method

Updates the Sender (typically SCSP) when the Receiver (typically CPO) knows the ActiveChargingProfile has changed.

The Receiver SHALL call this interface every time it knows changes have been made that influence the ActiveChargingProfile for an ongoing session AND the Sender has at least once successfully called the charging profile Receiver PUT interface for this session (SetChargingProfile). If the Receiver doesn't know the ActiveChargingProfile has changed (EVSE does not notify the Receiver (typically CPO) of the change) it is not required to call this interface.

The Receiver SHALL NOT call this interface for any session where the Sender has never, successfully called the charging profile Receiver PUT interface for this session (SetChargingProfile).

The Receiver SHALL send a useful relevant duration of ActiveChargingProfile to send to the Sender. As a guide: between 5 and 60 minutes. If the Sender wants a longer ActiveChargingProfile the Sender can always do a GET with a longer duration.

Endpoint structure definition:

```
{chargingprofiles_endpoint_url}{session_id}
```

Example:

```
https://www.server.com/ocpi/2.2/chargingprofiles/1234
```

### Request Parameters

The following parameters can be provided as URL segments.

Parameter	Datatype	Required	Description
session_id	<a href="#">CiString(36)</a>	yes	The unique id that identifies the session in the CPO platform.

### 14.4.2.5. Request Body

The body contains the update ActiveChargingProfile, The ActiveChargingProfile is the charging profile as calculated by the EVSE.

Type	Card.	Description
<a href="#">ActiveChargingProfile</a>	1	The new ActiveChargingProfile. If there is no longer any charging profile active, the ActiveChargingProfile SHALL reflect this by showing the maximum charging capacity of the EVSE.

### 14.4.2.6. Response Body

The response to the PUT on the eMSP interface SHALL contain the [Response Format](#) with the data field omitted.

## 14.5. Object description

### 14.5.1. ChargingProfileResponse Object

The ChargingProfileResponse object is send in the HTTP response body.

Because OCPI does not allow/require retries, it could happen that the asynchronous result url given by the eMSP is never successfully called. The eMSP might have had a glitch, HTTP 500 returned, was offline for a moment etc. For the eMSP to be able to reject to timeouts, it is important for the eMSP to know the timeout on a certain command.

Property	Type	Card.	Description
result	<a href="#">ChargingProfileResponseType</a>	1	Response from the CPO on the ChargingProfile request.
timeout	int	1	Timeout for this ChargingProfile request in seconds. When the Result is not received within this timeout, the eMSP can assume that the message might never be send.

### 14.5.2. ActiveChargingProfileResult Object

The ActiveChargingProfileResult object is send by the CPO to the given `response_url` in a POST request. It contains the result of the GET (GetActiveChargingProfile) request send by the eMSP.

Property	Type	Card.	Description
result	<a href="#">ChargingProfileResultType</a>	1	The EVSE will indicate if it was able to process the request for the ActiveChargingProfile
profile	<a href="#">ActiveChargingProfile</a>	?	The requested ActiveChargingProfile, if the result field is set to: ACCEPTED

### 14.5.3. ChargingProfileResult Object

The ChargingProfileResult object is send by the CPO to the given `response_url` in a POST request. It contains the result of the PUT (SetChargingProfile) request send by the eMSP.

Property	Type	Card.	Description
result	<a href="#">ChargingProfileResultType</a>	1	The EVSE will indicate if it was able to process the new/updated charging profile.

### 14.5.4. ClearProfileResult Object

The ClearProfileResult object is send by the CPO to the given `response_url` in a POST request. It contains the result of the DELETE (ClearProfile) request send by the eMSP.

Property	Type	Card.	Description
result	<a href="#">ChargingProfileResultType</a>	1	The EVSE will indicate if it was able to process the removal of the charging profile (ClearChargingProfile).

### 14.5.5. SetChargingProfile Object

Object set to a CPO to set a Charging Profile.

Property	Type	Card.	Description
charging_profile	<a href="#">ChargingProfile</a>	1	Contains limits for the available power or current over time.



Property	Type	Card.	Description
response_url	URL	1	URL that the ChargingProfileResult POST should be send to. This URL might contain an unique ID to be able to distinguish between GET ActiveChargingProfile requests.

## 14.6. Data types

### 14.6.1. ActiveChargingProfile class

Property	Type	Card.	Description
start_date_time	DateTime	1	Date and time at which the Charge Point has calculated this ActiveChargingProfile. All time measurements within the profile are relative to this timestamp.
charging_profile	ChargingProfile	1	Charging profile structure defines a list of charging periods.

### 14.6.2. ChargingRateUnit enum

Unit in which a charging profile is defined.

Value	Description
W	Watts (power) This is the TOTAL allowed charging power. If used for AC Charging, the phase current should be calculated via: $\text{Current per phase} = \text{Power} / (\text{Line Voltage} * \text{Number of Phases})$ . The "Line Voltage" used in the calculation is the Line to Neutral Voltage (VLN). In Europe and Asia VLN is typically 220V or 230V and the corresponding Line to Line Voltage (VLL) is 380V and 400V. The "Number of Phases" is the numberPhases from the ChargingProfilePeriod. It is usually more convenient to use this for DC charging. Note that if numberPhases in a ChargingProfilePeriod is absent, 3 SHALL be assumed.
A	Amperes (current) The amount of Ampere per phase, not the sum of all phases. It is usually more convenient to use this for AC charging.

### 14.6.3. ChargingProfile class

Charging profile class defines a list of charging periods.

Property	Type	Card.	Description
start_date_time	DateTime	?	Starting point of an absolute profile. If absent the profile will be relative to start of charging.
duration	int	?	Duration of the charging profile in seconds. If the duration is left empty, the last period will continue indefinitely or until end of the transaction in case startProfile is absent.
charging_rate_unit	ChargingRateUnit	1	The unit of measure.
min_charging_rate	number	?	Minimum charging rate supported by the EV. The unit of measure is defined by the chargingRateUnit. This parameter is intended to be used by a local smart charging algorithm to optimize the power allocation for in the case a charging process is inefficient at lower charging rates. Accepts at most one digit fraction (e.g. 8.1)
charging_profile_period	ChargingProfilePeriod	*	List of ChargingProfilePeriod elements defining maximum power or current usage over time.



#### 14.6.4. ChargingprofilePeriod *class*

Charging profile period structure defines a time period in a charging profile, as used in: [ChargingProfile](#)

Property	Type	Card.	Description
start_period	int	1	Start of the period, in seconds from the start of profile. The value of StartPeriod also defines the stop time of the previous period.
limit	number	1	Charging rate limit during the profile period, in the applicable chargingRateUnit, for example in Amperes (A) or Watts (W). Accepts at most one digit fraction (e.g. 8.1).

#### 14.6.5. ChargingProfileResponseType *enum*

Response to the ChargingProfile request from the eMSP to the CPO.

Value	Description
ACCEPTED	ChargingProfile request accepted by the CPO, request will be forwarded to the EVSE.
NOT_SUPPORTED	The ChargingProfiles not supported by this CPO, Charge Point, EVSE etc.
REJECTED	ChargingProfile request rejected by the CPO. (Session might not be from a customer of the eMSP that send this request)
TOO_OFTEN	ChargingProfile request rejected by the CPO, requests are send more often then allowed.
UNKNOWN_SESSION	The Session in the requested command is not known by this CPO.

#### 14.6.6. ChargingProfileResultType *enum*

Result of a ChargingProfile request that the EVSE sends via the CPO to the eMSP.

Value	Description
ACCEPTED	ChargingProfile request accepted by the EVSE.
REJECTED	ChargingProfile request rejected by the EVSE.
UNKNOWN	No Charging Profile(s) were found by the EVSE matching the request.

## 15. HubClientInfo module

**Module Identifier:** hubclientinfo

**Data owner:** Hub

This module provides parties connected to a hub with the connection status of other parties that are connected to a hub that they can communicate with. So, CPOs know which eMSP and other parties are online and vice versa.

It is like any other OCPI module, but then not between eMSP and CPO, but between eMSP/CPO and Hub.

### 15.1. Scenarios

This section will describe what the expected behavior is when a party receive information of a ConnectionState change.

#### 15.1.1. Another Party becomes CONNECTED

Party is (back) online. Request can be send again. Every party receiving Client Owned Objects from this party should be prepared to receive Client Owned Objects with URLs that contain the party\_id and country\_code of this party.

#### 15.1.2. Another Party goes OFFLINE

Connection to party is not available: No requests can be send. Do not queue Push messages. When the other parties comes back online, it is their responsibility to do a GET to get back in sync.

#### 15.1.3. Another Party becomes PLANNED

No requests can be send to this new party yet. Might be a good idea to send some notification to an operator to get into contact with the new party so contracts can be setup. This state may also be used when a Hub has some configuration indicating which parties have contracts which each other. When a company does not have a connection configured. This state may also be send to parties.

#### 15.1.4. Another Party becomes SUSPENDED

Like with OFFLINE, no requests should be send to this party, they cannot be delivered.

When for example CDRs still have to be delivered, so there is some unfinished business, parties are advised to get into contact with the other party in another way the OCPI: Call them, send an e-mail.

## 15.2. Flow and Life-cycle

### 15.2.1. Push model

When the Hub creates a new ClientInfo object they push it to the connected parties by calling **PUT** on the connected party ClientInfo endpoint with the newly created ClientInfo object.

Any changes to ClientInfo in the Hub system are send to the connected party system by calling the **PUT** method on the connected party ClientInfo endpoint with the updated ClientInfo.

When the Hub invalidates a ClientInfo object (deleting is not possible), the Hub will send the updated ClientInfo object (with the field: status set to SUSPENDED, by calling the **PUT** method on the connected party ClientInfo endpoint with the updated ClientInfo object.

When the connected party is not sure about the state or existence of a ClientInfo object in the Hub system, the connected party can

call the [GET](#) to request to ClientInfo object from the Hub system.

## 15.2.2. Pull model

When a connected party is not sure about the state of the list of known connected parties of a Hub, or wants to request the full list at the start-up of their system, the connected party can call the [GET](#) on the Hubs ClientInfo endpoint to receive all ClientInfo objects. This method is not for operational flow.

## 15.2.3. Still alive check.

The hubs needs to determine if a connection is still "alive".

To do this, the Hub should keep track of the time that has passed since the last message was received from a connected party. When this is longer then X minutes (when unsure, start with 5 minutes) the Hub should send a: GET to the Version information endpoint. As the Version information endpoint is always required in OCPI, and this endpoint is provided by all parties, and a GET to the versions endpoint does not have any side effects, this is seen as the best way to do an "still-alive"check.

## 15.3. Interfaces

There is both a Sender (Typically Hub) as a Receiver interface for ClientInfo. It is advised to use the Push direction from Sender to connected clients during normal operation. The Hub interface is meant to be used when the connected client is not 100% sure the ClientInfo cache is still correct.

### 15.3.1. Receiver Interface

Typically implemented by all parties connecting to a Hub.

With this interface the Hub can push the ClientInfo information to a connected client (eMSP/CPO etc) Example endpoint structure: `/ocpi/cpo/2.0/clientinfo/{country_code}/{party_id}`

Method	Description
<a href="#">GET</a>	Retrieve a ClientInfo object as it is stored in the connected clients system.
POST	n/a
<a href="#">PUT</a>	Push new/updated ClientInfo object to the connect client.
PATCH	n/a
DELETE	n/a, Use <a href="#">PUT</a> , ClientInfo objects cannot be removed).

#### 15.3.1.1. GET Method

If the Hub wants to check the status of a ClientInfo object in the connected clients system it might GET the object from the connected clients system for validation purposes. The Hub is the owner of the objects, so it would be illogical if the connected client system had a different status or was missing an object.

#### Request Parameters

The following parameters can be provided as URL segments.

Parameter	Datatype	Required	Description
country_code	<a href="#">CiString(2)</a>	yes	Country code of the requested ClientInfo object.
party_id	<a href="#">CiString(3)</a>	yes	Party ID (Provider ID) of the requested ClientInfo object.

## Response Data

The response contains the requested object.

Type	Card.	Description
<a href="#">ClientInfo</a>	1	The requested ClientInfo object.

### 15.3.1.2. PUT Method

New or updated ClientInfo objects are pushed from the Hub to a connected client.

#### Request Body

In the put request a the new or updated ClientInfo object is send.

Type	Card.	Description
<a href="#">ClientInfo</a>	1	New or updated ClientInfo object.

#### Request Parameters

The following parameters can be provided as URL segments.

Parameter	Datatype	Required	Description
country_code	<a href="#">CiString(2)</a>	yes	Country code of the eMSP sending this PUT request to the CPO system.
party_id	<a href="#">CiString(3)</a>	yes	Party ID (Provider ID) of the eMSP sending this PUT request to the CPO system.

#### Example: put a new ClientInfo object

PUT To URL: <https://www.server.com/ocpi/cpo/2.0/clientinfo/NL/ALL>

```
{
  "country_code": "NL",
  "party_id": "ALL",
  "role": "CPO",
  "status": "PLANNED",
}
```

## 15.3.2. Sender Interface

Typically implemented by the Hub.

This interface enables Receivers to request the current list of ClientInfo objects from the Sender, when needed.

Method	Description
<a href="#">GET</a>	Get the list of known ClientInfo objects, last updated between the {date_from} and {date_to} <a href="#">paginated</a>
POST	n/a
PUT	n/a
PATCH	n/a
DELETE	n/a

### 15.3.2.1. GET Method

Fetch information about clients connected to a Hub.

Endpoint structure definition:

```
{locations_endpoint_url}?[date_from={date_from}][&date_to={date_to}][&offset={offset}][&limit={limit}]
```

Examples:

```
https://www.server.com/ocpi/cpo/2.2/hubclientinfo/?date_from=2019-01-28T12:00:00&date_to=2019-01-29T12:00:00
```

```
https://ocpi.server.com/2.2/hubclientinfo/?offset=50
```

```
https://www.server.com/ocpi/2.2/hubclientinfo/?date_from=2019-01-29T12:00:00&limit=100
```

```
https://www.server.com/ocpi/cpo/2.2/hubclientinfo/?offset=50&limit=100
```

### 15.3.2.2. Request Parameters

If additional parameters: {date\_from} and/or {date\_to} are provided, only ClientInfo objects with (last\_updated) between the given {date\_from} (including) and {date\_to} (excluding) will be returned.

This request is [paginated](#), it supports the [pagination](#) related URL parameters.

Parameter	Datatype	Required	Description
date_from	<a href="#">DateTime</a>	no	Only return ClientInfo that have last_updated after or equal to this Date/Time (inclusive).
date_to	<a href="#">DateTime</a>	no	Only return ClientInfo that have last_updated up to this Date/Time, but not including (exclusive).
offset	int	no	The offset of the first object returned. Default is 0.
limit	int	no	Maximum number of objects to GET.

### 15.3.2.3. Response Data

The endpoint response with list of valid ClientInfo objects, the header will contain the [pagination](#) related headers.

Any older information that is not specified in the response is considered as no longer valid. Each object must contain all required fields. Fields that are not specified may be considered as null values.

Type	Card.	Description
<a href="#">ClientInfo</a>	*	List of all (or matching) ClientInfo objects.

## 15.4. Object description

### 15.4.1. ClientInfo Object

Property	Type	Card.	Description
party_id	<a href="#">CiString(3)</a>	1	CPO or eMSP ID of this party. (following the 15118 ISO standard), as used in the credentials exchange.

Property	Type	Card.	Description
country_code	CiString(2)	1	Country code of the country this party is operating in, as used in the credentials exchange.
role	Role	1	The role of the connected party.
status	ConnectionStatus	1	Status of the connection to the party.
last_updated	DateTime	1	Timestamp when this ClientInfo object was last updated.

## 15.5. Data types

### 15.5.1. ConnectionStatus *enum*

Value	Description
CONNECTED	Party is connected.
OFFLINE	Party is currently not connected.
PLANNED	Connection to this party is planned, but has never been connected.
SUSPENDED	Party is now longer active, will never connect anymore.

## 16. Types

### 16.1. CiString *type*

Case Insensitive String. Only printable ASCII allowed.

### 16.2. DateTime *type*

All timestamps are formatted as string(25) following RFC 3339, with some additional limitations.

All timestamps SHALL be in UTC. The absence of the timezone designator implies a UTC timestamp. Fractional seconds MAY be used.

Example of how timestamps shall be formatted in OCPI, other formats/patterns are not allowed:

```
2015-06-29T20:39:09Z
2015-06-29T20:39:09
2016-12-29T17:45:09.2Z
2016-12-29T17:45:09.2
2018-01-01T01:08:01.123Z
2018-01-01T01:08:01.123
```

**NOTE** +00:00 is not the same as UTC.

### 16.3. DisplayText *class*

Property	Type	Card.	Description
language	string(2)	1	Language Code ISO 639-1
text	string(512)	1	Text to be displayed to a end user. No markup, html etc. allowed.

Example:

```
{
  "language": "en",
  "text": "Standard Tariff"
}
```

### 16.4. number *type*

Numbers in OCPI are formatted as JSON numbers. Unless mentioned otherwise, numbers use 4 decimals and a *sufficiently large amount* of digits.

### 16.5. Price *class*

Property	Type	Card.	Description
excl_vat	number	1	Price/Cost excluding VAT.
incl_vat	number	?	Price/Cost including VAT.

### 16.5.1. Role *enum*

Value	Description
CPO	Charge Point Operator Role
EMSP	eMobility Service Provider Role
HUB	Hub role
NAP	National Access Point Role (national Database with all Location information of a country)
NSP	Navigation Service Provider Role, role like an eMSP (probably only interested in Location information)
OTHER	Other role
SCSP	Smart Charging Service Provider Role

### 16.6. string *type*

Case Sensitive String. Only printable ASCII allowed. All strings in messages and enumerations are case sensitive, unless explicitly stated otherwise.

### 16.7. URL *type*

An URL a string(255) type following the [w3.org spec](http://www.w3.org).



# 17. Changelog

## 17.1. Changes between OCPI 2.1.1 and 2.2

Lots of typos fixed and textual improvements.

The following changes to messages/objects etc.

Context (Module / Object)	Expected Impact: eMSP / CPO	Expected Effort: eMSP / CPO	Description
CDRs / CDR Object	Medium / Major	Average / Large	<ul style="list-style-type: none"> <li>- Added <code>county_code</code> and <code>party_id</code> fields, making it easier to determine the owner of a CDR.</li> <li>- Added <code>session_id</code> field, making it easier to match a CDR to a Session.</li> <li>- Renamed <code>stop_date_time</code> field to <code>end_date_time</code>, to bring the naming inline with the rest of OCPI.</li> <li>- Changed <code>total_cost</code> field from type: number to Price, this provides the eMSP with the total cost including VAT.</li> <li>- Replaced <code>auth_id</code> field with <code>CdrToken</code>. <code>auth_id</code> alone could not be used to uniquely identify a <code>Token</code>. By copying the information for the dynamic <code>Token</code> object, the CDR will always reflect the 'true' status of <code>Token</code> at the start of the charging session.</li> <li>- Replaced <code>location</code> field with <code>cdr_location</code>, this also changed type, from <code>Location</code> to <code>CdrLocation</code>. Reusing the <code>Location</code> object always caused a lot of confusing, things were not clear. By creating a dedicated object <code>CdrLocation</code> with only the relevant fields, things should be much clearer.</li> <li>- Added <code>credit</code> and <code>credit_reference_id</code> fields, to allow for Credit CDRs to be send.</li> <li>- Added <code>total_fixed_cost</code>, <code>total_energy_cost</code>, <code>total_time_cost</code>, <code>total_parking_cost</code> and <code>total_reservation_cost</code> fields, to allow more cost details in the CDRs.</li> <li>- Added <code>authorization_reference</code> field for binding an authorization to the resulting session.</li> <li>- Added <code>signed_data</code> field, enabling OCPI to be used to transport signed meter data from the Charge Point to the eMSP and EV driver, can be used for Eichrecht. - Field <code>id</code> changed in length from 36 to 39, to allow for something to be appended after the original id in case of a Credit CDR.</li> </ul>
Commands / AuthMethod enum	Minor / Minor	Minimal / Minimal	Added <code>COMMAND</code> value, to enable reporting authorization via Command like: <code>StartSession</code> or <code>ReserveNow</code> .
CDRs / CdrDimensionType enum	Medium / Medium	Minimal / Minimal	Added <code>RESERVATION_TIME</code> value, to enable reporting of cost for a reservation in a Session or CDR.
CDRs / CdrDimensionType enum	Medium / Medium	Minimal / Minimal	Removed <code>FLAT</code> value, that is of no use on a CDR, only causes confusion, should have been removed when <code>CdrDimensionType</code> was created from <code>DimensionType</code> of OCPI 2.0.
CDRs / ChargingPeriod class	Medium / Medium	Minimal / Minimal	Added <code>tariff_id</code> field to <code>ChargingPeriod</code> , when the session switches from one tariff to another, this needs to be known, can be relevant with Preference based Smart Charging.
ChargingProfiles	Major / Major	Large / Large	Added new <code>ChargingProfiles</code> module.
Commands / CancelReservation Object	Minor / Minor	Minimal / Minimal	Added <code>CancelReservation</code> object for the cancel reservation command.
Commands / CommandType Enum	Minor / Minor	Minimal / Minimal	Added <code>CANCEL_RESERVATION</code> value, adding the cancel reservation command.
Commands / CommandResponse Object	Minor / Minor	Minimal / Minimal	<ul style="list-style-type: none"> <li>- Added <code>message</code> field, enables the CPO to send a message to the user when something goes wrong.</li> <li>- Added <code>timeout</code> field, enables the eMSP to cleanup not responded outstanding commands.</li> </ul>

Context (Module / Object)	Expected Impact: eMSP / CPO	Expected Effort: eMSP / CPO	Description
Commands / ReserveNow Object	Minor / Medium	Minimal / Average	<ul style="list-style-type: none"> <li>- Changed <code>location_id</code> and <code>evse_uids</code> from string to CiString, making them case-insensitive, which had always been the idea. Lengths changed from 39 to 36, matching changes in the object definitions.</li> <li>- Changed <code>reservation_id</code> from int to CiString(36), making it possible to use UUIDs.</li> <li>- Added <code>authorization_reference</code> field for binding an authorization to the resulting session.</li> <li>- Changed/added requirements in description of ReserveNow Object.</li> </ul>
Commands / StartSession Object	Minor / Medium	Minimal / Average	<ul style="list-style-type: none"> <li>- Changed <code>location_id</code> and <code>evse_uids</code> from string to CiString, making them case-insensitive, which had always been the idea. Lengths changed from 39 to 36, matching changes in the object definitions.</li> <li>- Added <code>authorization_reference</code> field for binding an authorization to the resulting session.</li> <li>- Changed/added requirements in description of StartSession Object.</li> </ul>
Commands / StopSession Object	Minor / Minor	Minimal / Minimal	Changed <code>session_id</code> from string to CiString, making it case-insensitive, which had always been the idea.
Commands / UnlockConnector Object	Minor / Minor	Minimal / Minimal	<ul style="list-style-type: none"> <li>- Changed <code>location_id</code>, <code>evse_uids</code> and <code>connector_ids</code> from string to CiString, making them case-insensitive, which had always been the idea.</li> <li>- Length of <code>location_id</code> and <code>evse_uids</code> changed from 39 to 36, matching changes in the object definitions.</li> </ul>
Commands / CommandResponseType Enum	Minor / Minor	Minimal / Minimal	removed <code>TIMEOUT</code> as possible value. This is moved to the new <code>CommandResult</code> object.
Commands / CommandResultType Enum	Minor / Minor	Minimal / Minimal	added <code>CANCELED_RESERVATION</code> value. Make it possible for a CPO to cancel an existing reservation in case of issues with the Charge Point.
Commands / CommandResult Object	Medium / Medium	Medium / Medium	Changed result message from CPO to eMSP from <code>CommandResponse</code> to <code>CommandResult</code> to make it more clear.
Credentials / Credentials Object	Minor / Minor	Minimal / Minimal	<ul style="list-style-type: none"> <li>Changed <code>country_code</code> and <code>party_id</code> from string to CiString, making them case-insensitive, which had always been the idea.</li> <li>Replaced the <code>business_details</code>, <code>party_id</code> and <code>country_code</code> field with a <code>roles</code> list. Making it possible to implement different parties and roles in the same OCPI instance. The fields are now moved into a new <code>CredentialsRole</code> class.</li> </ul>
HubClientInfo	Medium / Medium	Medium / Medium	Added new <code>HubClientInfo</code> module.
Locations / Sender GET Object method	Minor / Minor	Minimal / Minimal	<ul style="list-style-type: none"> <li>- Changed <code>location_id</code>, <code>evse_uids</code> and <code>connector_ids</code> from string to CiString, making them case-insensitive, which had always been the idea.</li> <li>- Length of <code>location_id</code> and <code>evse_uids</code> changed from 39 to 36, matching changes in the object definitions.</li> </ul>
Locations / Receiver GET & PUT methods	Minor / Minor	Minimal / Minimal	<ul style="list-style-type: none"> <li>- Changed <code>country_code</code>, <code>party_id</code>, <code>location_id</code>, <code>evse_uids</code> and <code>connector_ids</code> from string to CiString, making them case-insensitive, which had always been the idea.</li> <li>- Length of <code>location_id</code> and <code>evse_uids</code> changed from 39 to 36, matching changes in the object definitions.</li> </ul>
Locations / Receiver PATCH method	Minor / Minor	Minimal / Minimal	<ul style="list-style-type: none"> <li>- Changed <code>country_code</code>, <code>party_id</code>, <code>location_id</code>, <code>evse_uids</code> and <code>connector_ids</code> from string to CiString, making them case-insensitive, which had always been the idea.</li> <li>- Length of <code>location_id</code> and <code>evse_uids</code> changed from 39 to 36, matching changes in the object definitions.</li> <li>- Added description on how to handle <code>last_updated</code>, and made it required for all PATCH requests.</li> </ul>

Context (Module / Object)	Expected Impact: eMSP / CPO	Expected Effort: eMSP / CPO	Description
Locations / Connector Object	Minor / Minor	Minimal / Minimal	<ul style="list-style-type: none"> <li>- Field <code>id</code> is changed from string to CiString, making it now case-insensitive, which had always been the idea.</li> <li>- Added <code>max_electric_power</code> field, some DC Fast Charger have a lower max power then can be calculated form <code>voltage</code> and <code>amperage</code>.</li> <li>- Changed <code>tariff_id</code> field to <code>tariff_ids</code>, and changed cardinality from <code>?</code> to <code>*</code>. Making it possible to make provided tariffs for different Smart Charging Preferences and also for ad hoc payment.</li> <li>- Changed type from string to CiString, matching the change to <code>Tariff.id</code>.</li> <li>- Changed <code>amperage</code> field to <code>max_amperage</code> and <code>voltage</code> field to <code>max_voltage</code>, to better reflect the real meaning of both fields.</li> </ul>
Locations / EVSE Object	Minor / Minor	Minimal / Minimal	<ul style="list-style-type: none"> <li>- Fields <code>uid</code> and <code>evse_id</code> is changed from string to CiString, making them case-insensitive, which had always been the idea.</li> <li>- length of <code>uid</code> changed from 39 to 36, as 36 is enough to store UUID and GUIDs.</li> </ul>
Locations / Location Object	Minor / Minor	Minimal / Minimal	<ul style="list-style-type: none"> <li>- Added <code>county_code</code> and <code>party_id</code> fields, making it easier to determine the owner of a Location.</li> <li>- Field <code>id</code> is changed from string to CiString, making it now case-insensitive, which had always been the idea.</li> <li>- length changed from 39 to 36, as 36 is enough to store UUID and GUIDs.</li> <li>- Added <code>state</code> field, optional, to allow as much different address schemes from around the world as possible..</li> <li>- Changed <code>postal_code</code> field from required to optional, with the remark that omitting is only allowed when location has no <code>postal_code</code>.</li> </ul>
Locations / AdditionalGeoLocation class	Minor / Minor	Minimal / Minimal	Changed regex for fields: <code>latitude</code> and <code>longitude</code> from fixed 6 decimal places, to more flexible 5 to 7 decimal places.
Locations / Capability enum	Minor / Minor	Minimal / Minimal	added new values for: <code>CHARGING_PREFERENCES_CAPABLE</code> , <code>DEBIT_CARD_PAYABLE</code> and <code>TOKEN_GROUP_CAPABLE</code> .
Locations / ConnectorType enum	Minor / Minor	Minimal / Minimal	added new values for: <code>PANTOGRAPH_TOP_DOWN</code> and <code>PANTOGRAPH_BOTTOM_UP</code> .
Locations / EnvironmentalImpact class	Minor / Minor	Minimal / Minimal	Changed field name from <code>source</code> to <code>category</code> , this was a copy/past error in an older version of OCPI, as this is not used (much) yet, it is better for understandability of OCPI for correct the field name.
Locations / Facility enum	Minor / Minor	Minimal / Minimal	added new values for: <code>BIKE_SHARING</code> , <code>PARKING_LOT</code> , <code>TRAM_STOP</code> and <code>METRO_STATION</code> .
Locations / GeoLocation class	Minor / Minor	Minimal / Minimal	Changed regex for fields: <code>latitude</code> and <code>longitude</code> from fixed 6 decimal places, to more flexible 5 to 7 decimal places.
Locations / Hours class	Minor / Minor	Minimal / Minimal	removed to option for either: <code>twentyfourseven</code> or <code>regular_hours</code> , now <code>twentyfourseven</code> is always required and <code>regular_hours</code> is required when <code>twentyfourseven=false</code> , this is much less confusing.
Sessions / Sender PUT method	Medium / Medium	Large / Large	Added setting Charging Preferences on a session. Proving the CPO with preferences from the driver, needed for Smart Charging. For this the following data types are added: <code>ChargingPreferences</code> , <code>ChargingPreferencesResponse</code> , <code>ProfileType</code> ,
Sessions / Receiver GET and PUT methods	Minor / Minor	Minimal / Minimal	Changed <code>country_code</code> , <code>party_id</code> and <code>session_id</code> from string to CiString, making them case-insensitive, which had always been the idea.
Sessions / Receiver PATCH method	Minor / Minor	Minimal / Minimal	<ul style="list-style-type: none"> <li>Changed <code>country_code</code>, <code>party_id</code> and <code>session_id</code> from string to CiString, making them case-insensitive, which had always been the idea.</li> <li>Added description and requirements how to add <code>charging_periods</code> and made <code>last_updated</code> required for all PATCH requests.</li> </ul>

Context (Module / Object)	Expected Impact: eMSP / CPO	Expected Effort: eMSP / CPO	Description
Sessions / Session Object	Minor / Medium	Minimal / Average	<ul style="list-style-type: none"> <li>- Added <code>county_code</code> and <code>party_id</code> fields, making it easier to determine the owner of a Session.</li> <li>- Field <code>id</code> is changed from string to CiString, making it now case-insensitive, which had always been the idea.</li> <li>- Changed <code>total_cost</code> field from type: number to Price, this provides the eMSP with the total cost including VAT.</li> <li>- Renamed <code>start_datetime</code> field to <code>start_date_time</code>, to bring the naming inline with the rest of OCPI.</li> <li>- Renamed <code>end_datetime</code> field to <code>end_date_time</code>, to bring the naming inline with the rest of OCPI.</li> <li>- Replaced <code>auth_id</code> with CdrToken class. <code>auth_id</code> alone could not be used to uniquely identify a Token.</li> <li>- Replaced location object with <code>location_id</code>, <code>evse_uid</code> and <code>connector_id</code>. Having the Location Object in the Session was overkill, only reference is more inline with the rest.</li> <li>- Added <code>authorization_reference</code> field for binding an authorization to the resulting session.</li> </ul>
Tariffs / Receiver PATCH method	Minor / Minor	Minimal / Minimal	PATCH is removed from Tariffs as this was seen is not useful, use PUT instead.
Tariffs / Tariff Object	Minor / Minor	Minimal / Minimal	<ul style="list-style-type: none"> <li>- Added <code>county_code</code> and <code>party_id</code> fields, making it easier to determine the owner of a Tariff.</li> <li>- Field <code>id</code> is changed from string to CiString, making it now case-insensitive, which had always been the idea.</li> <li>- Renamed <code>start_datetime</code> field to <code>start_date_time</code>, to bring the naming inline with the rest of OCPI.</li> <li>- Renamed <code>end_datetime</code> field to <code>end_date_time</code>, to bring the naming inline with the rest of OCPI.</li> <li>- Added optional <code>min_price</code> field, making it possible to set a minimum price on a Charging Session.</li> <li>- Added optional <code>max_price</code> field, making it possible to set a maximum price on a Charging Session.</li> <li>- Added <code>type</code> field to make it possible to make different tariffs for different Smart Charging Preferences and also for ad hoc payment.</li> </ul>
Tariffs / PriceComponent class	Minor / Minor	Minimal / Minimal	- Added <code>vat</code> field to send the applicable VAT with every tariff component.
Tariffs / ReservationRestrictionType enum	Minor / Minor	Minimal / Minimal	Added new enum for Reservation restrictions.
Tariffs / TariffRestrictions class	Minor / Minor	Minimal / Minimal	Added optional <code>reservation</code> field, making it possible to define the tariff of a reservation (and an expired reservation).
Tokens / Sender GET & POST methods	Minor / Minor	Minimal / Minimal	Changed <code>country_code</code> , <code>party_id</code> and <code>token_uid</code> from string to CiString, making them case-insensitive, which had always been the idea.
Tokens / Receiver GET & PUT methods	Minor / Minor	Minimal / Minimal	<p>Changed <code>country_code</code>, <code>party_id</code> and <code>tariff_id</code> from string to CiString, making them case-insensitive, which had always been the idea.</p> <p>Added <code>token_type</code> field, making it possible to make a distinction between different Token types with the same <code>uid</code>.</p>
Tokens / Receiver PATCH method	Minor / Minor	Minimal / Minimal	<p>Changed <code>country_code</code>, <code>party_id</code> and <code>tariff_id</code> from string to CiString, making them case-insensitive, which had always been the idea.</p> <p>Added <code>token_type</code> field, making it possible to make a distinction between different Token types with the same <code>uid</code>. Made <code>last_updated</code> required for all PATCH requests.</p>

Context (Module / Object)	Expected Impact: eMSP / CPO	Expected Effort: eMSP / CPO	Description
Tokens / Token Object	Minor / Minor	Minimal / Minimal	<ul style="list-style-type: none"> <li>- Added <code>county_code</code> and <code>party_id</code> fields, making it easier to determine the owner of a Token.</li> <li>- Fields <code>uid</code> changed from string to CiString, making it now case-insensitive, which had always been the idea.</li> <li>- Fields <code>auth_id_</code> renamed to <code>contract_id</code>, a much more logical and less confusing name. Also changed from string to CiString, making it now case-insensitive, which had always been the idea.</li> <li>- Added <code>group_id</code> field to enable support for OCPP GroupId/ParentId.</li> <li>- Added <code>default_profile_type</code> field to enable a default Preference base Smart Charging ProfileType to be provided for a user.</li> <li>- Added <code>energy_contract</code> field to make it possible, if allowed, to use a drivers energy supplier/contract at a Charge Point.</li> </ul>
Tokens / AuthorizationInfo Object	Minor / Medium	Minimal / Average	<ul style="list-style-type: none"> <li>Added <code>token</code> field to enable real-time authorization of unknown Tokens.</li> <li>Added <code>authorization_reference</code> field for binding an authorization to the resulting session.</li> </ul>
Tokens / LocationReferences class	Minor / Minor	Minimal / Minimal	<ul style="list-style-type: none"> <li>- Changed <code>location_id</code>, <code>evse_uids</code> and <code>connector_ids</code> from string to CiString, making them case-insensitive, which had always been the idea.</li> <li>- Length of <code>location_id</code> and <code>evse_uids</code> changed from 39 to 36, matching changes in the object definitions.</li> </ul>
Tokens / TokenType enum	Minor / Minor	Minimal / Minimal	Added value <code>AD_HOC_USER</code> and <code>APP_USER`</code> . As more and more eMSPs are launching Apps, this becomes more common, so a special categories are useful.
Versions / Endpoint class	Medium / Medium	Minimal / Minimal	Field <code>role</code> added, making it possible to have one OCPI version endpoint for both eMSP and CPO role, so one OCPI connection when both CPO and eMSP implemented by the same party.
Transport & Format	Medium / Medium	Medium / Medium	To enable routing of messages through a Hub, new 'OCPI-to-' and 'OCPI-from-' headers are introduced.
Transport & Format	Minor / Minor	Minimal / Minimal	Unique message ID and Correlation message ID headers are now required in every request/response.
Types / DateTime	Minor / Minor	Minimum / Minimum	Changed to: RFC 3339 (was ISO 8601) this does not change the OCPI format, RFC 3339 is more limited, and therefor more inline with OCPI then ISO 8601 was. Fractional seconds are now allowed.

RELEASE CANDIDATE